

LA HABRA BLVD.

Ed. Bolt. N.E. Cor.
N.W. 1/4 Sec. 8

B.M. = " on south end
West Curb.
Elev = 265.46

ST. 11.0004' 20" W.

SE Walnut Prop. T. 16
1989

N.E. Cor. of N.E. 1/4 of
S.E. 1/4 of N.W. 1/4 Sec 8

R/W

60'

7.32'

ST.

52.68'

0+00

30'

20' 20'

ELECTRIC

FR. 2X2 #
11/11

0.91'

WALNUT
130.02'

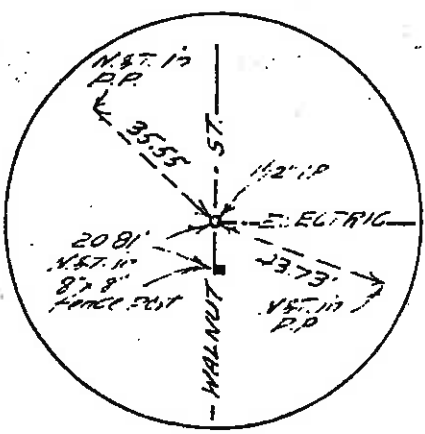

1+20.02 / 12+91.59

AS PER DWG.
NO. E-44

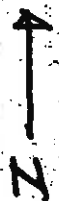

WALNUT & ELECTRIC
CANAS PTY

11-16-77

E.R.R.

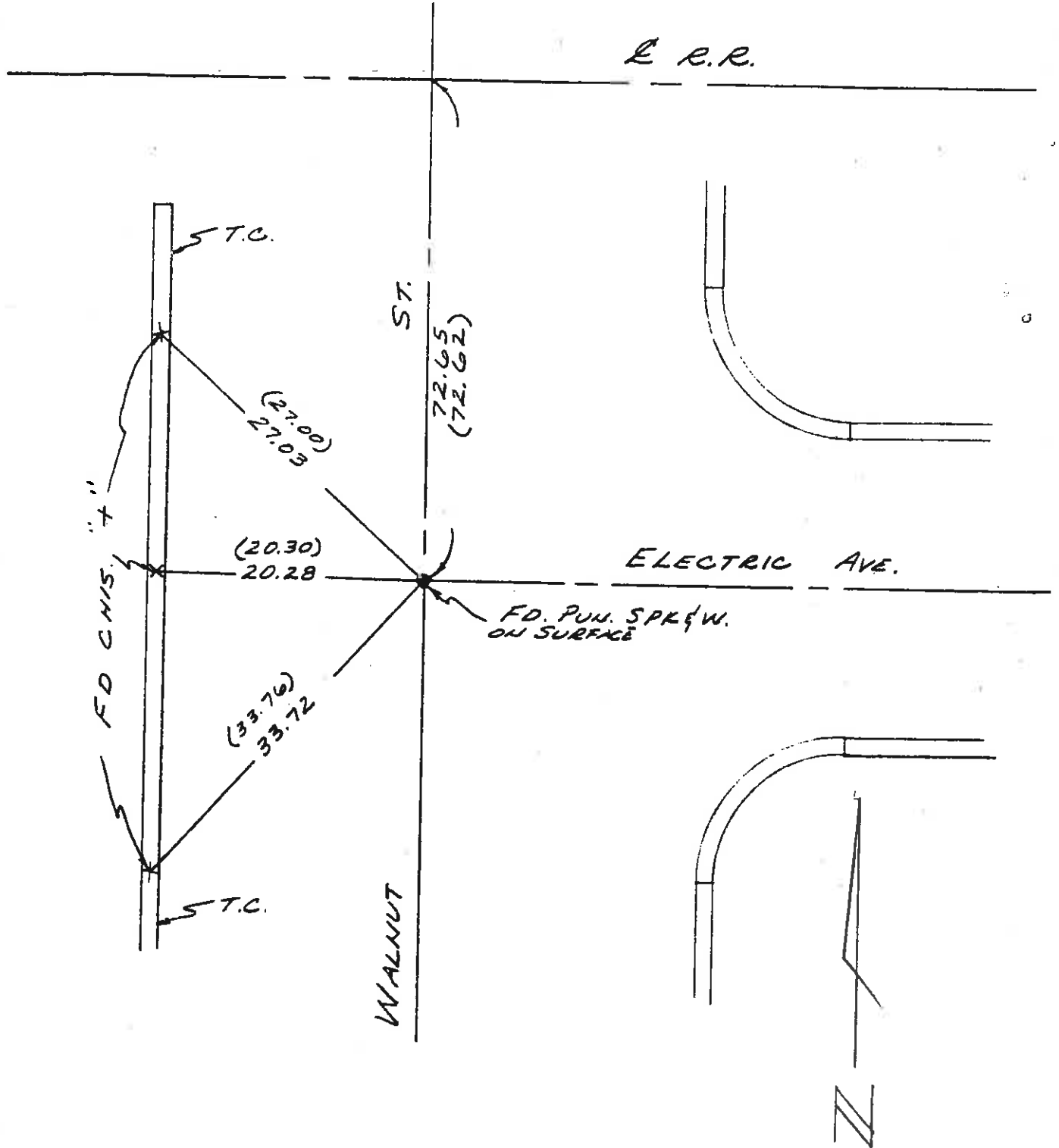

Second Avenue
pg 5

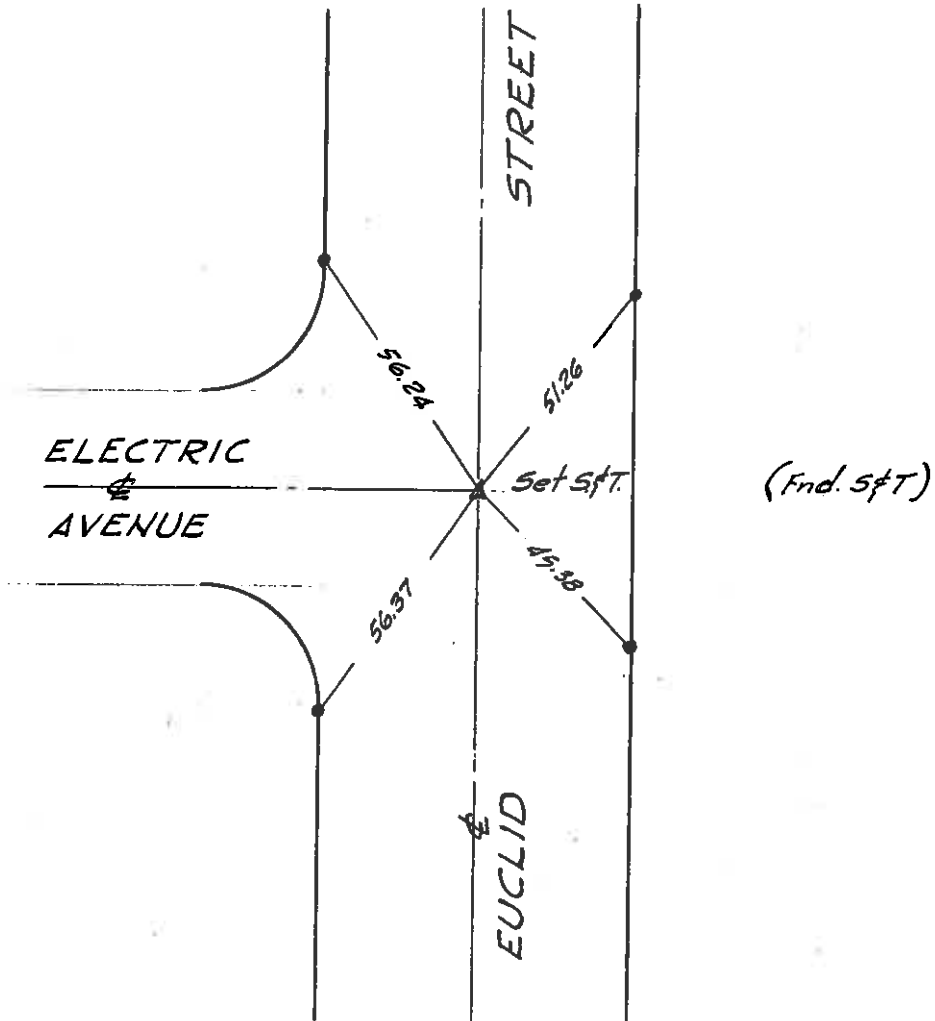

Olive Avenue
pg. 3

EUKLID ST.
CANAS & PARTY

9 OF 10

11-29-77

() DENOTES
RECORD DATA PER
HOLL & FOREMAN
TIES DATED 4-30-68
OBTAINED FROM THE
CITY OF LA HABRA

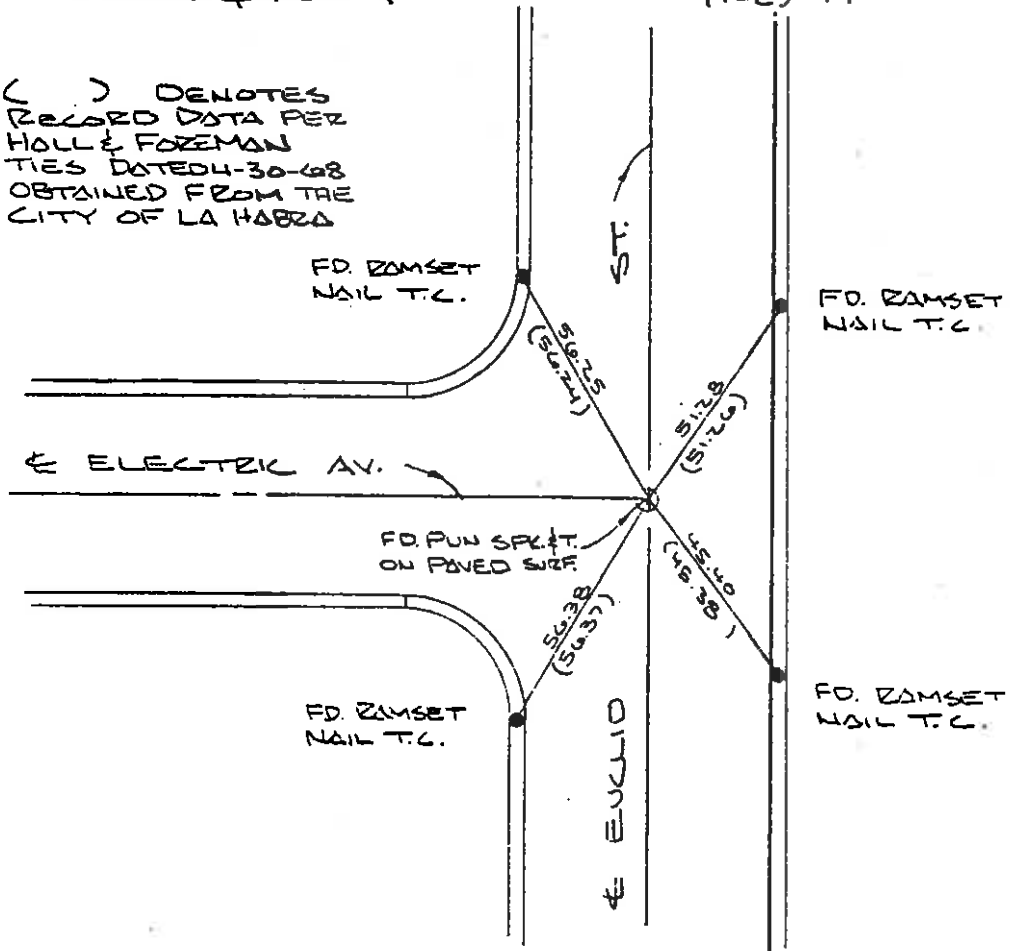

ORA 72 7.5/11.4
35743 M

HARBOR BLVD TIES PRIOR TO
RESURFACING

5-15-78
WINTER PW

21 36

BLK 648 MOD 69

REF. A10,001-7,72

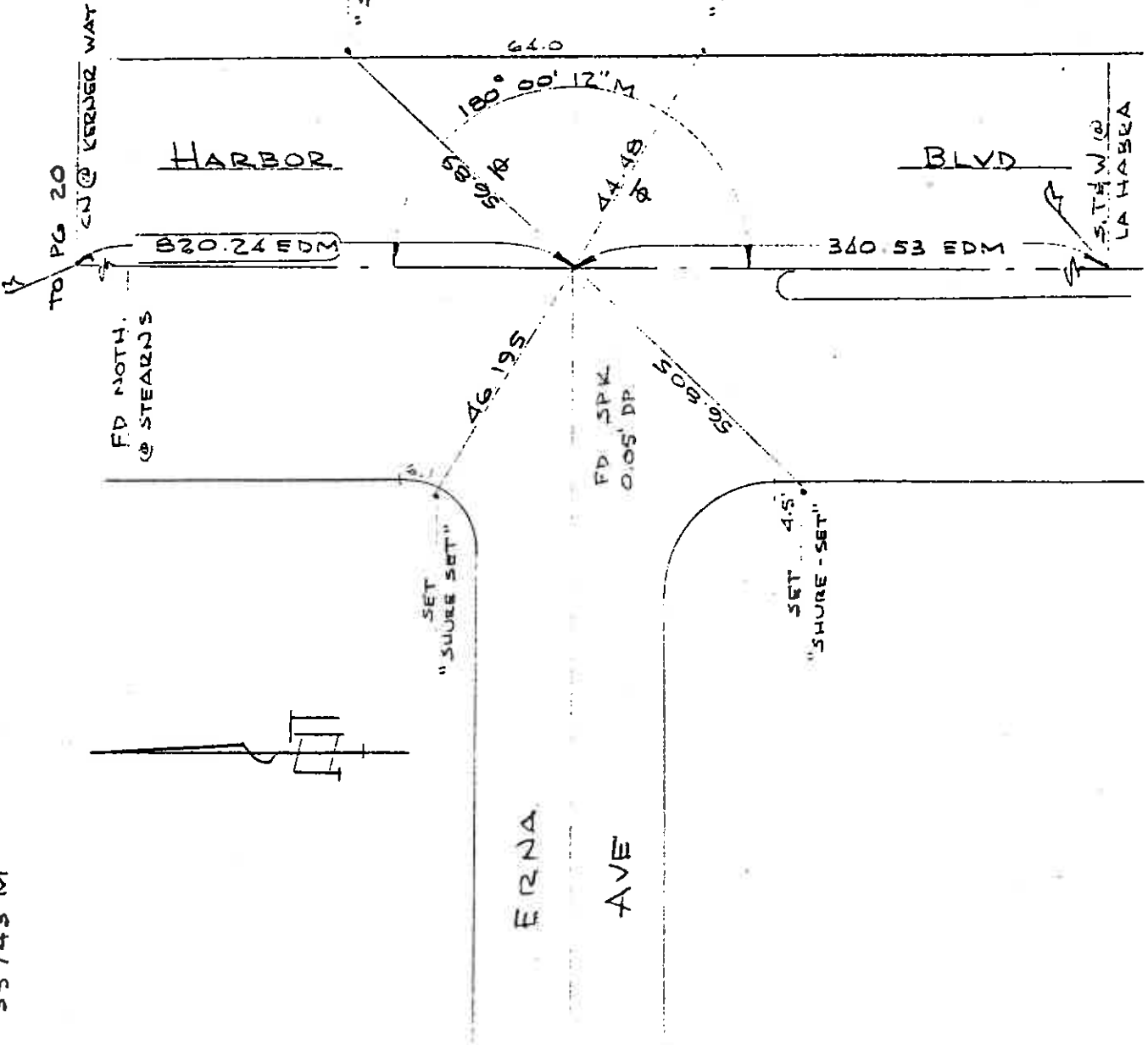

TIES - FLAT CHAINED

SET: "SHURE-SET"

SET: "SHURE-SET"

SET "SHURE SET"

SET 4.5' "SHURE-SET"

FD SPK 0.05' DP

FD NOTH. @ STEAKNS

S.T.W. @ LA HABRA

TO PG. 77

9

WEACCO, INC.

CONSULTING ENGINEERS AND LAND SURVEYORS

SURVEY BY Newton DATE 10-4-78

CHECKED BY _____ DATE _____

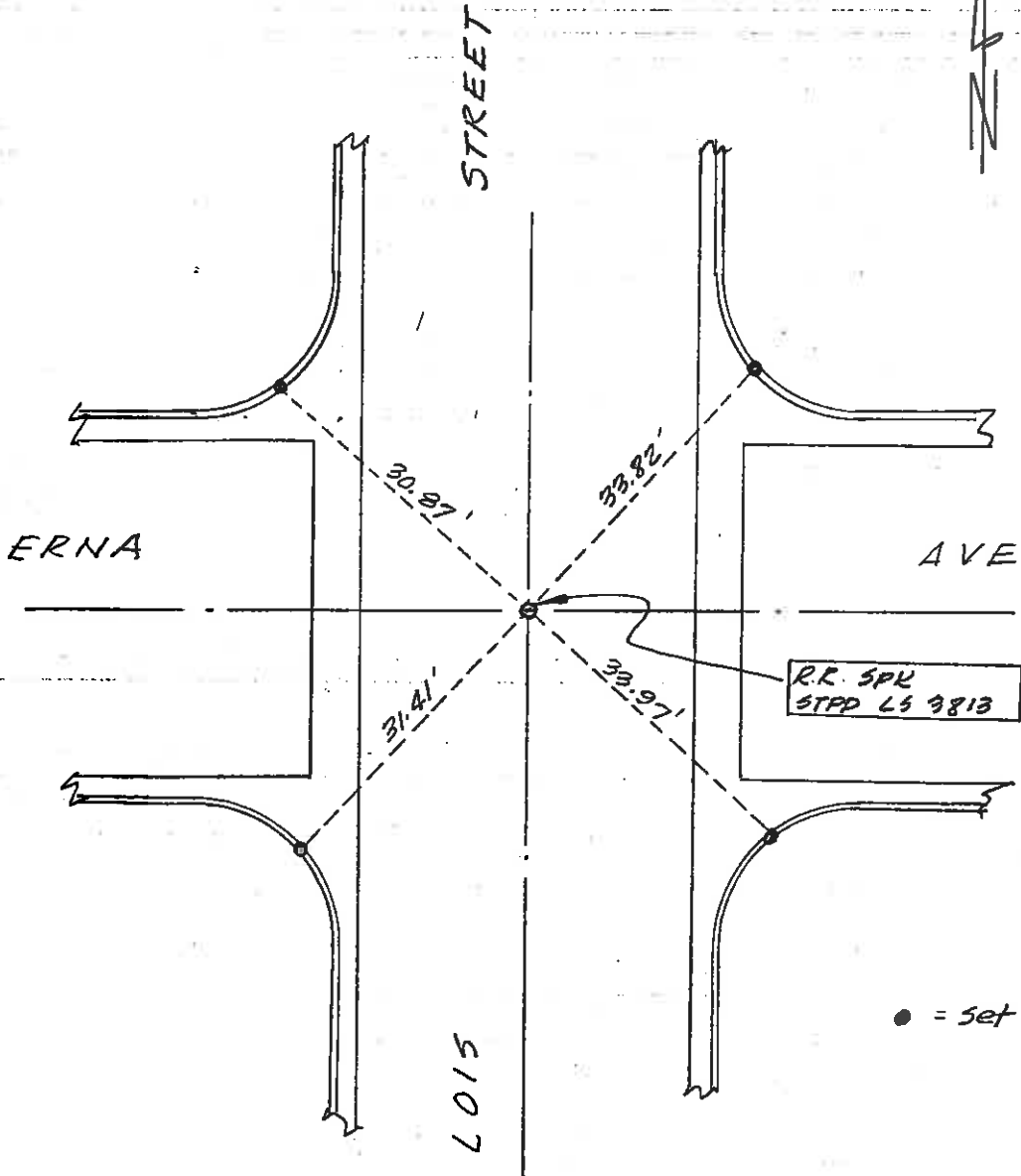

CITIES
JULY 1967

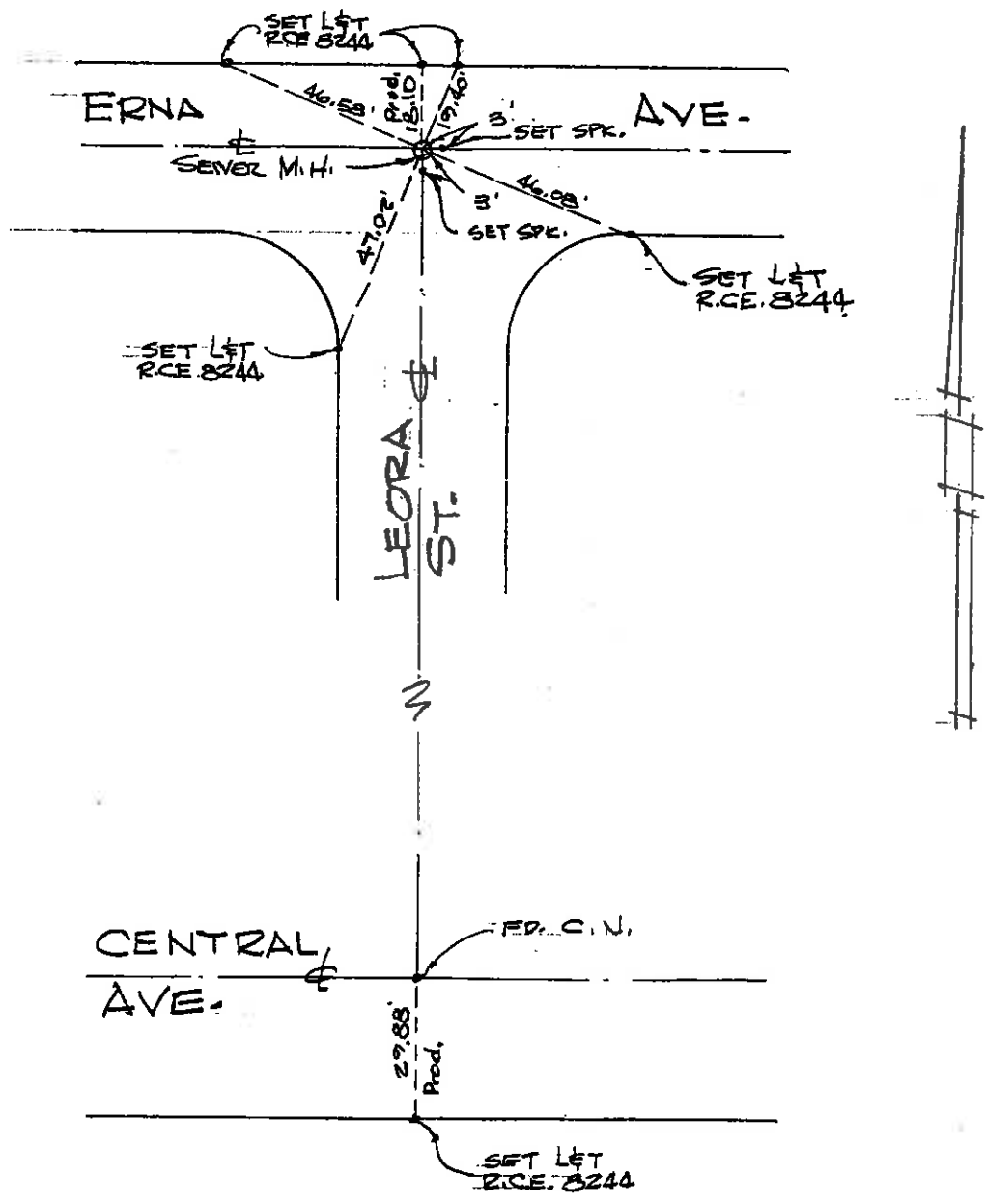

THOMSEN ENGINEERING, INC.
16145 E. WHITTIER BLVD.
P.O. Box 1547 Perry Anne
Whittier, Calif. Phone: 8

WEACCO, INC.
CONSULTING ENGINEERS AND LAND SURVEYORS

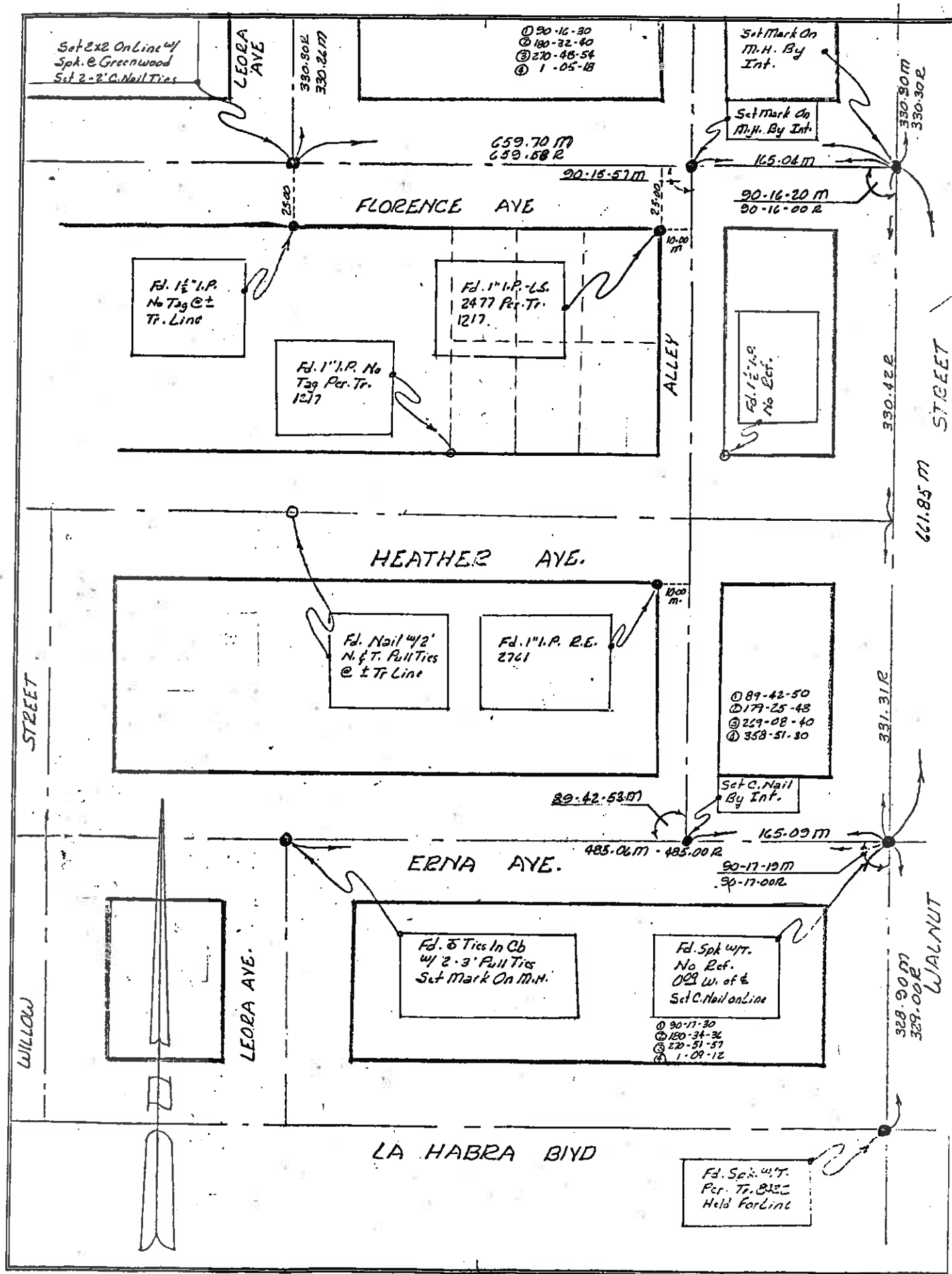

SURVEY BY K. L. Soc DATE 8-24-74
CHECKED BY _____ DATE _____

WEACCO, INC.
CONSULTING ENGINEERS AND LAND SURVEYORS

SURVEY BY K.C. Loe

CHECKED BY _____

DATE 5-5-78

DATE _____

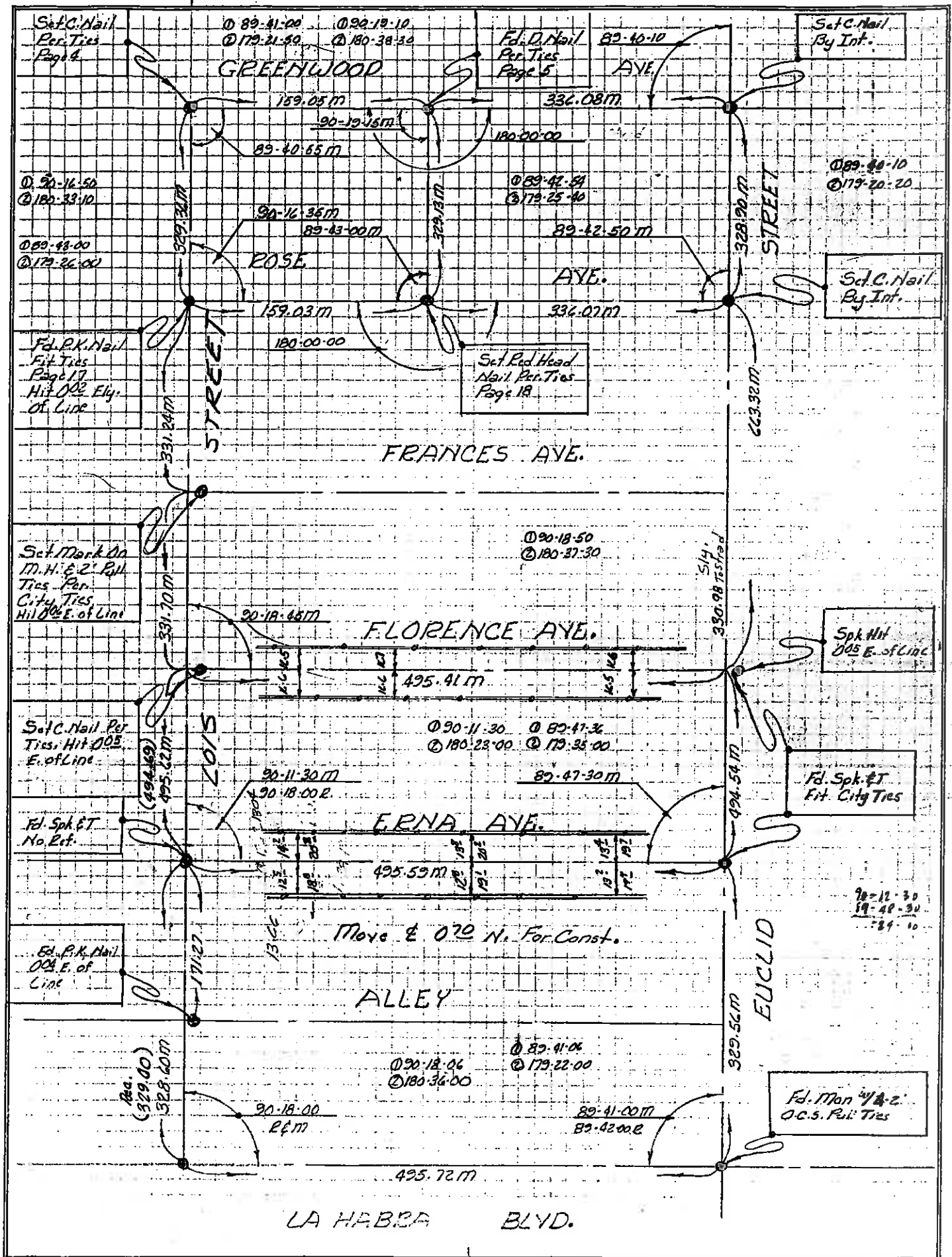

see pg 6

(TM 10.2)
Ed R.H. & T. 0⁴⁵ Dp.
Set Sq. Spk. T. & W.

FRANCIS AVE.
S89°55'15"

Nothing Fd.
Nothing Set

± FRANCIS AVE
N89°57'56"E

107+65⁴⁶ Fullerton Rd.
10+00 Francis Ave

BEAR 169,79,89

± KERNER WAY
S89°57'25"W
Nothing Fd.
Nothing Set

102+67⁶⁶ P.O.T.
Fd. C. Spk. & W. 0³⁰ Dp.
Set Sq. Spk. T. & W.

± LA HABRA AVE.
S89°55'55"W

96+50³⁰ Fullerton Rd.
10+00 Ermo St.
Fd. C.N. 0²² Dp. (TM 10.2)
Set Sq. Spk. T. & W.

Nothing Fd.
Nothing Set

± ERNA ST.
N89°54'39"E

FULLERTON RD.

N00°01'00"E

93+09⁰⁸ BK=
93+09⁸⁰ And Fullerton

Fd. Spk 0³⁵ Dp.
(TM 10.2)

Set Sq. Spk. T. & W.

90°03'19"

90°04'19"

S89°57'41"W

± CENTRAL AVE.
N89°54'41"W

10+00 Central Ave.

100°24'00"W

APRIL 1960

KESVICK & PTY

B6448 M 94, 95, 96

4/60

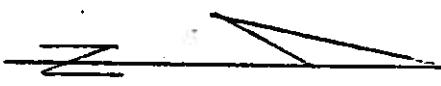
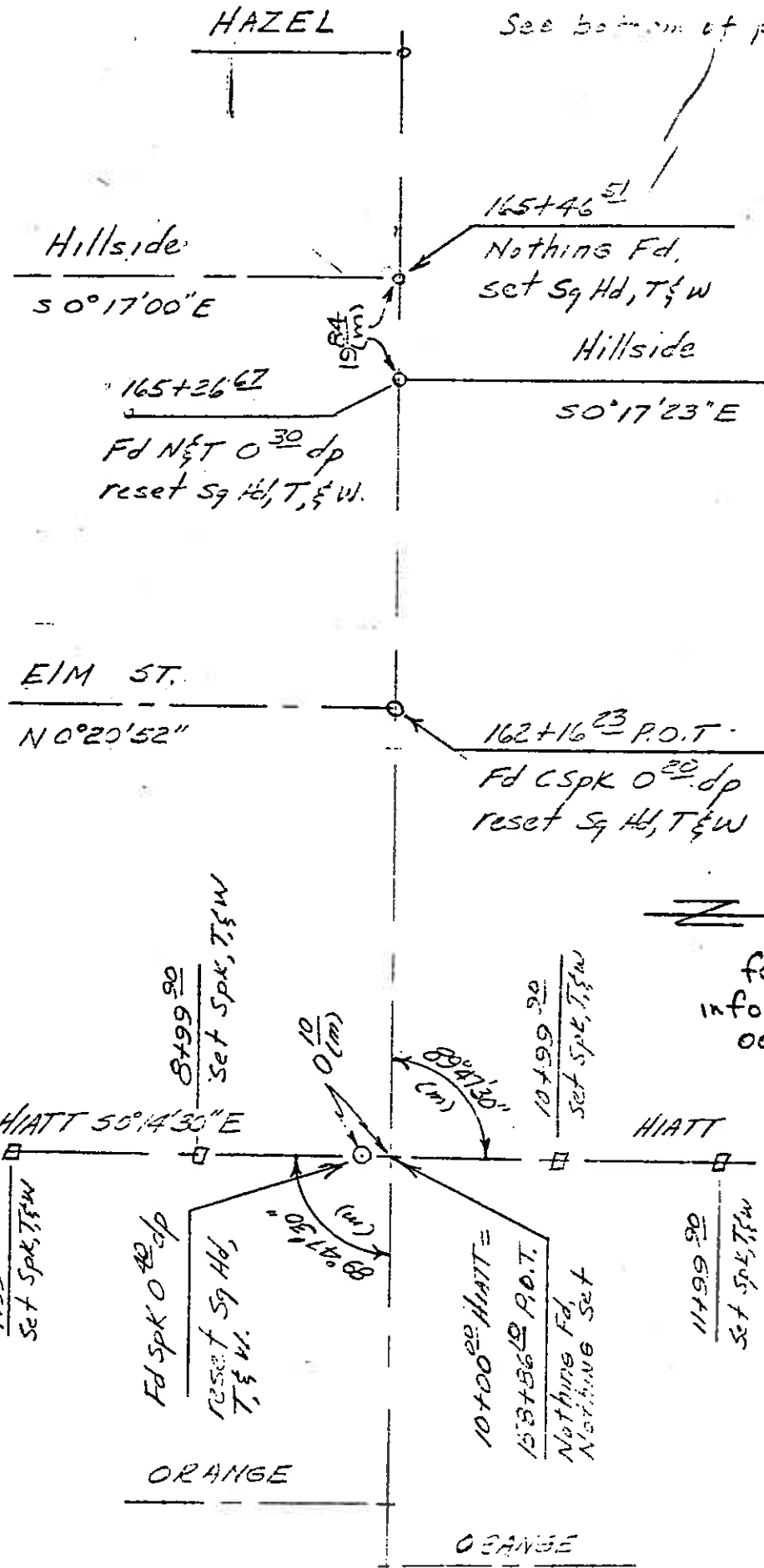

for additional info see AOR072C 0001-0002

7

WEACCO, INC.

CONSULTING ENGINEERS AND LAND SURVEYORS

SURVEY BY K. L. S. P. DATE 5-5-78

CHECKED BY _____ DATE _____

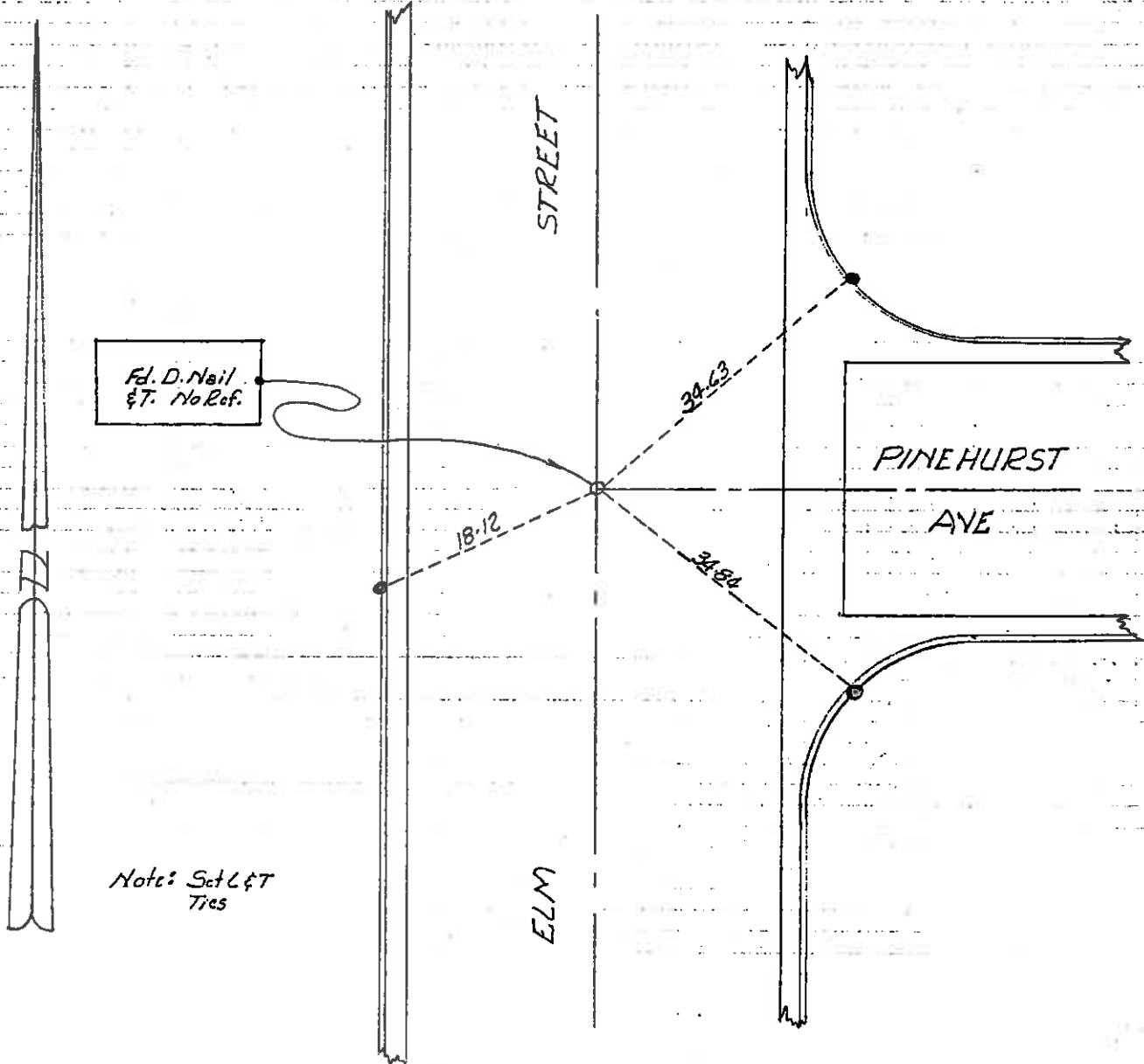

ORA 72 7.5/11.4
35743M

WHITTIER BLVD TIES PRIOR TO
RESURFACING

4.21.78
WINTER PW

10 36

BLK 6448 MOD 95

REF. A10.001-5,76
A09072C-1B

78-066

C010

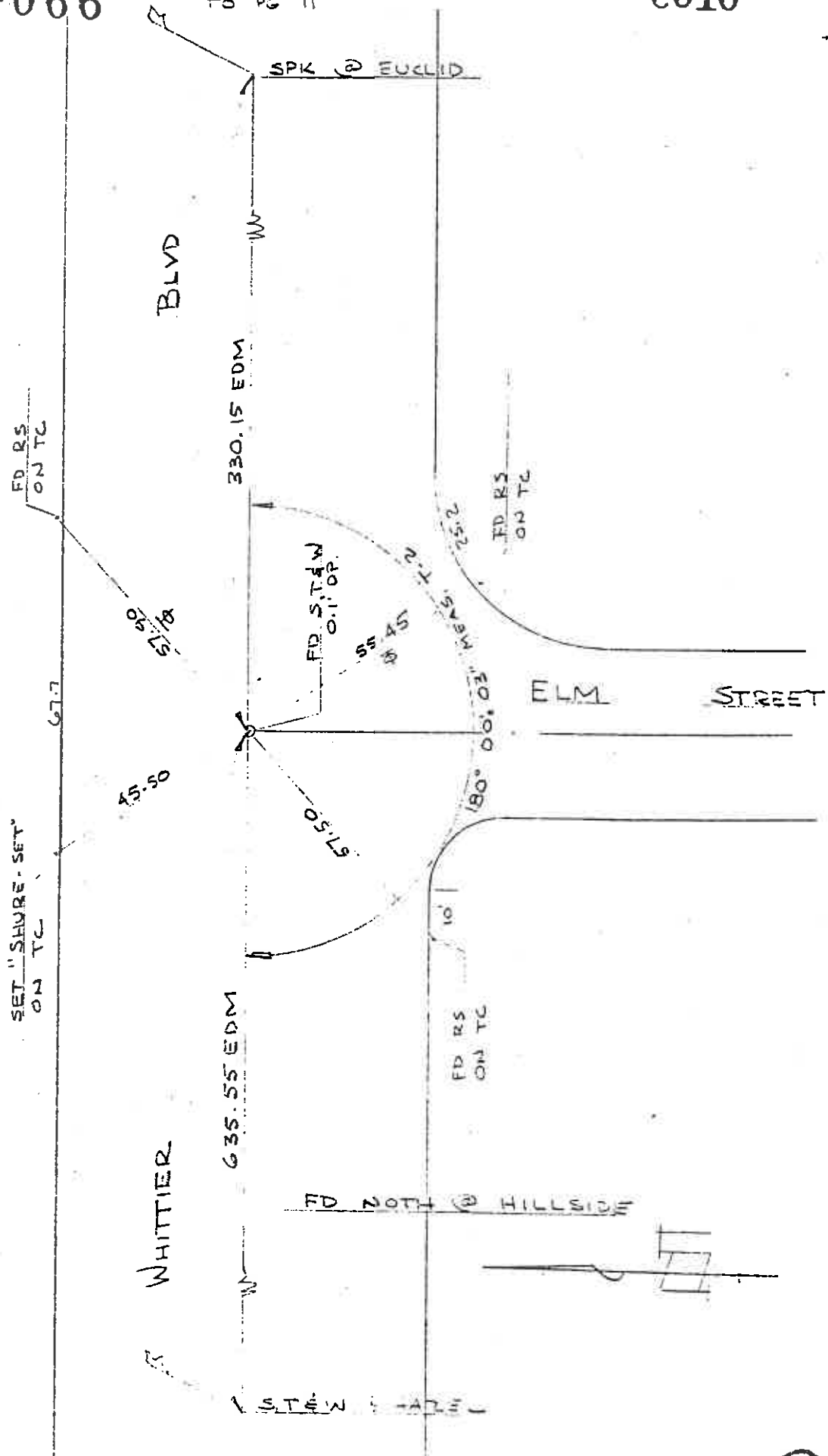

TO PG 9

2

16 24

G. MANSON

R. ADAMS & PTY.

TIES AT
WHITTIER BLVD. AND
ELM ST.

DR. 72 92/11.9

07212-260231

S.W. RES. 70-217

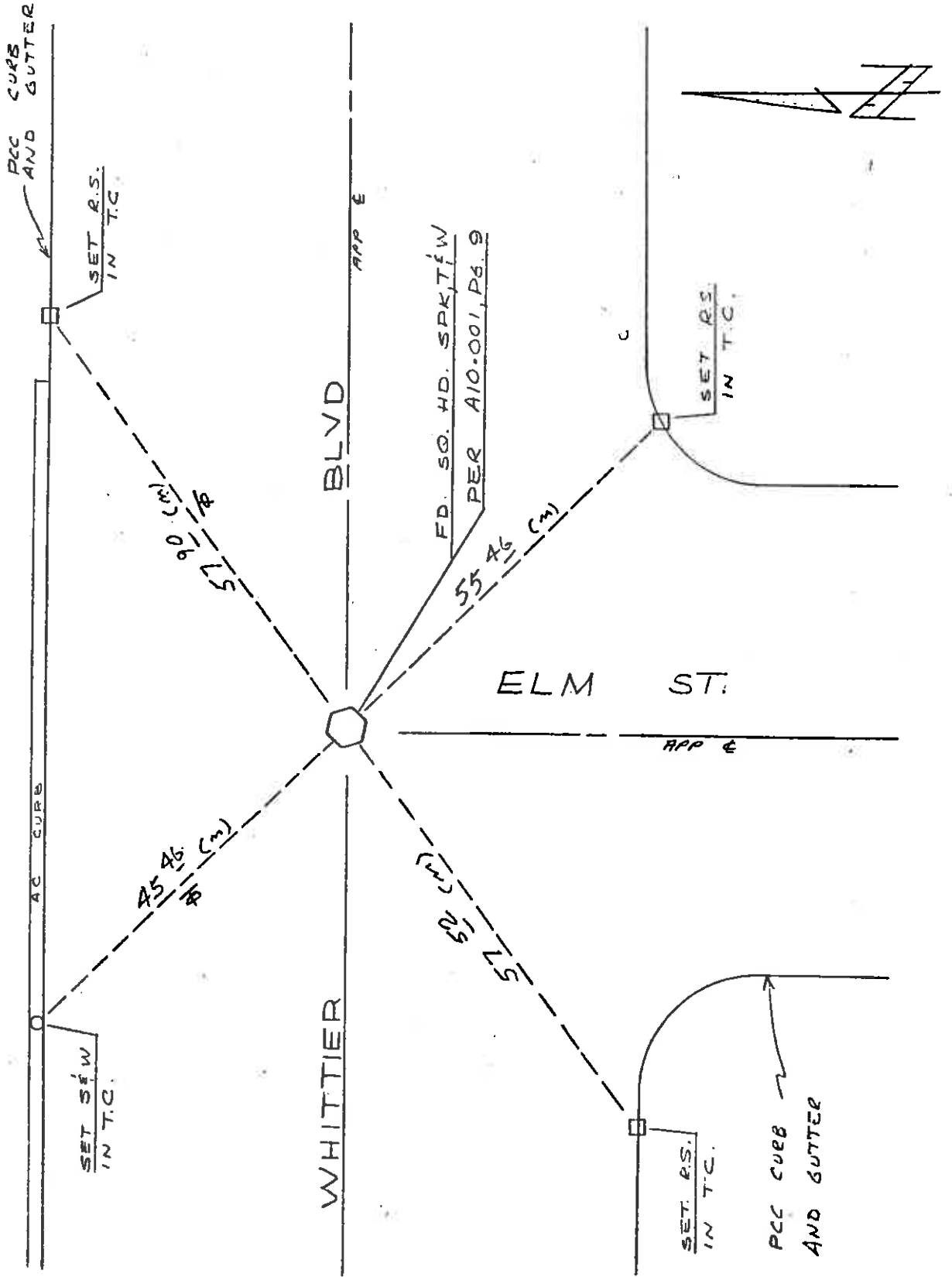

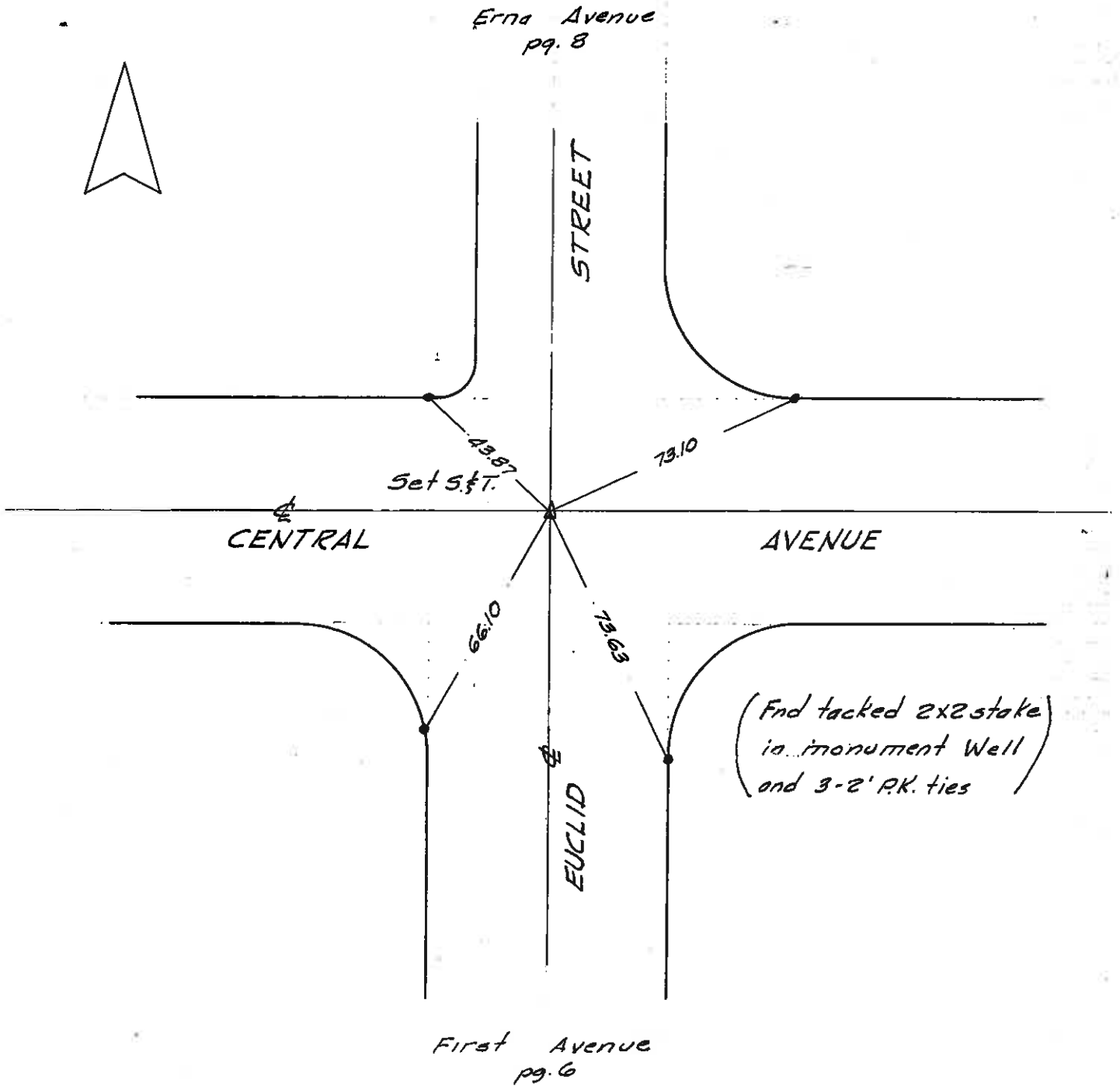



Florence Avenue
pg 9

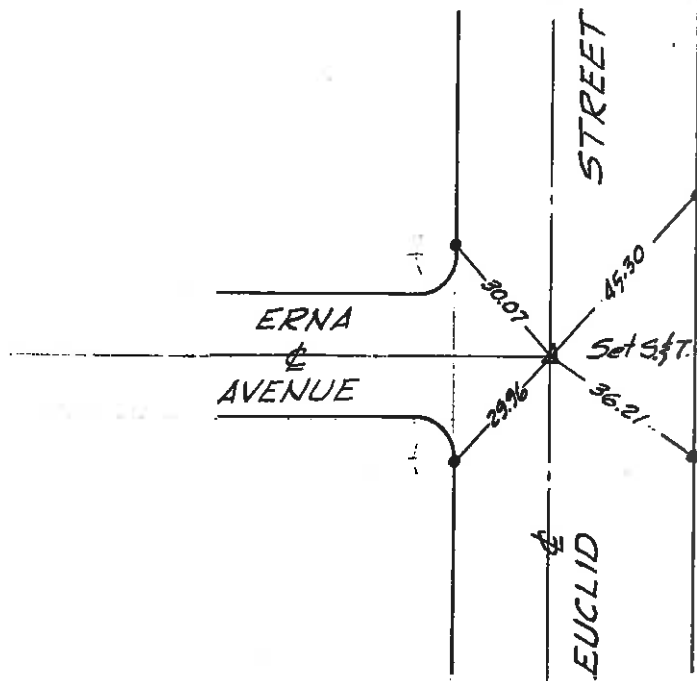

(Fnd. punched bolt in
hole in permit.)

Central Avenue
pg 7



Florence Avenue (West)
(Fnd. spike in hole in pvm't.)

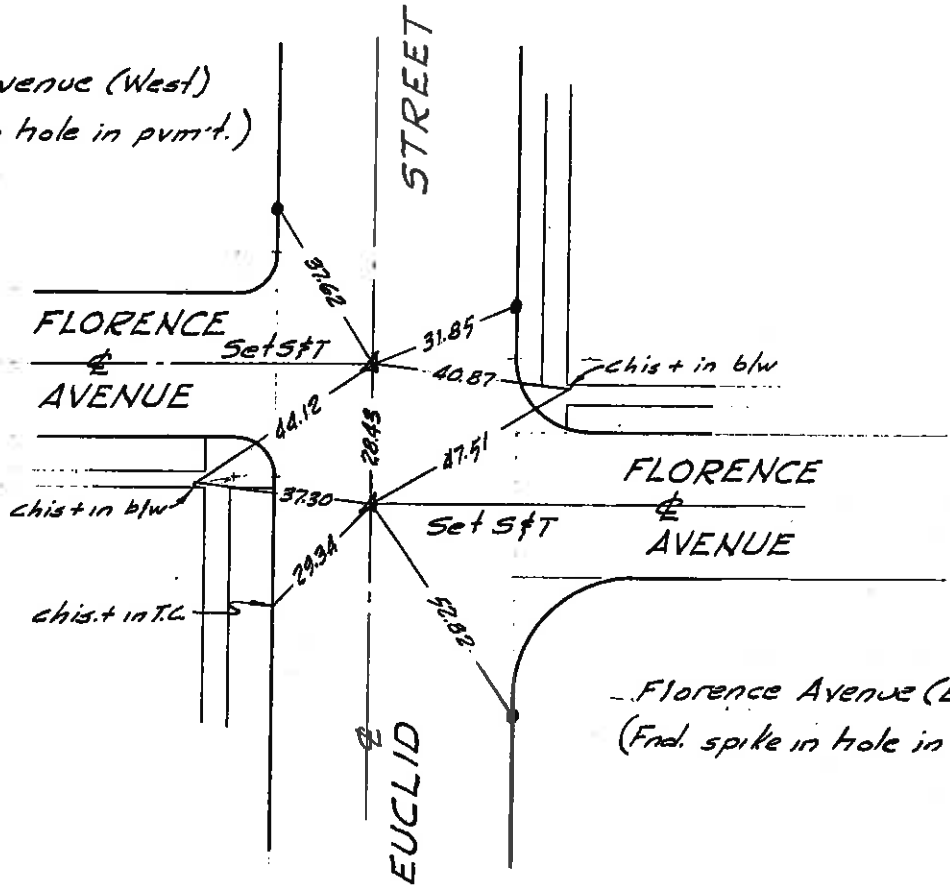

Florence Avenue (East)
(Fnd. spike in hole in pvm't.)

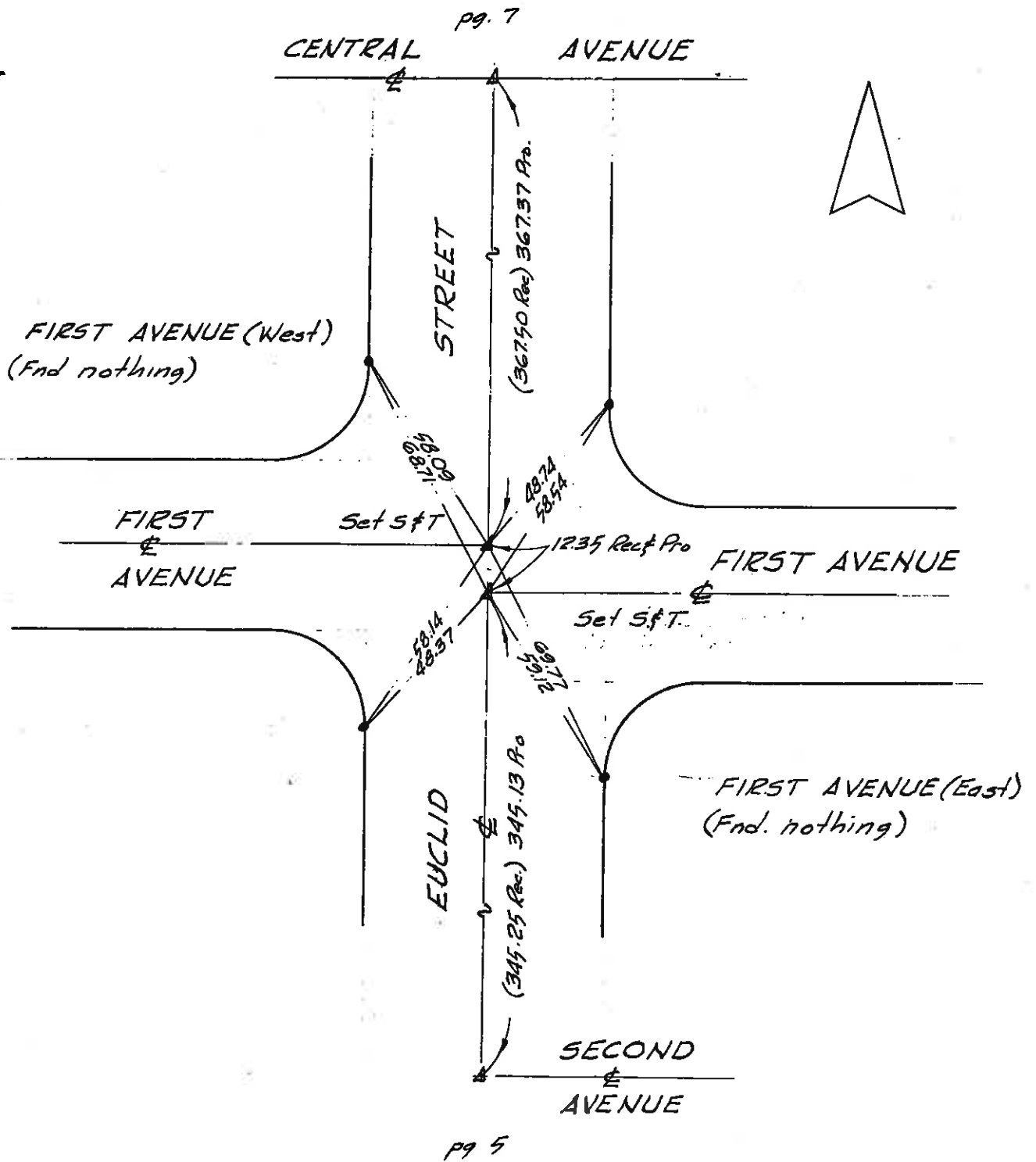

WEACCO, INC.

CONSULTING ENGINEERS AND LAND SURVEYORS

SURVEY BY Newton DATE 10-5-78

CHECKED BY _____ DATE _____

• = LET IN CURB

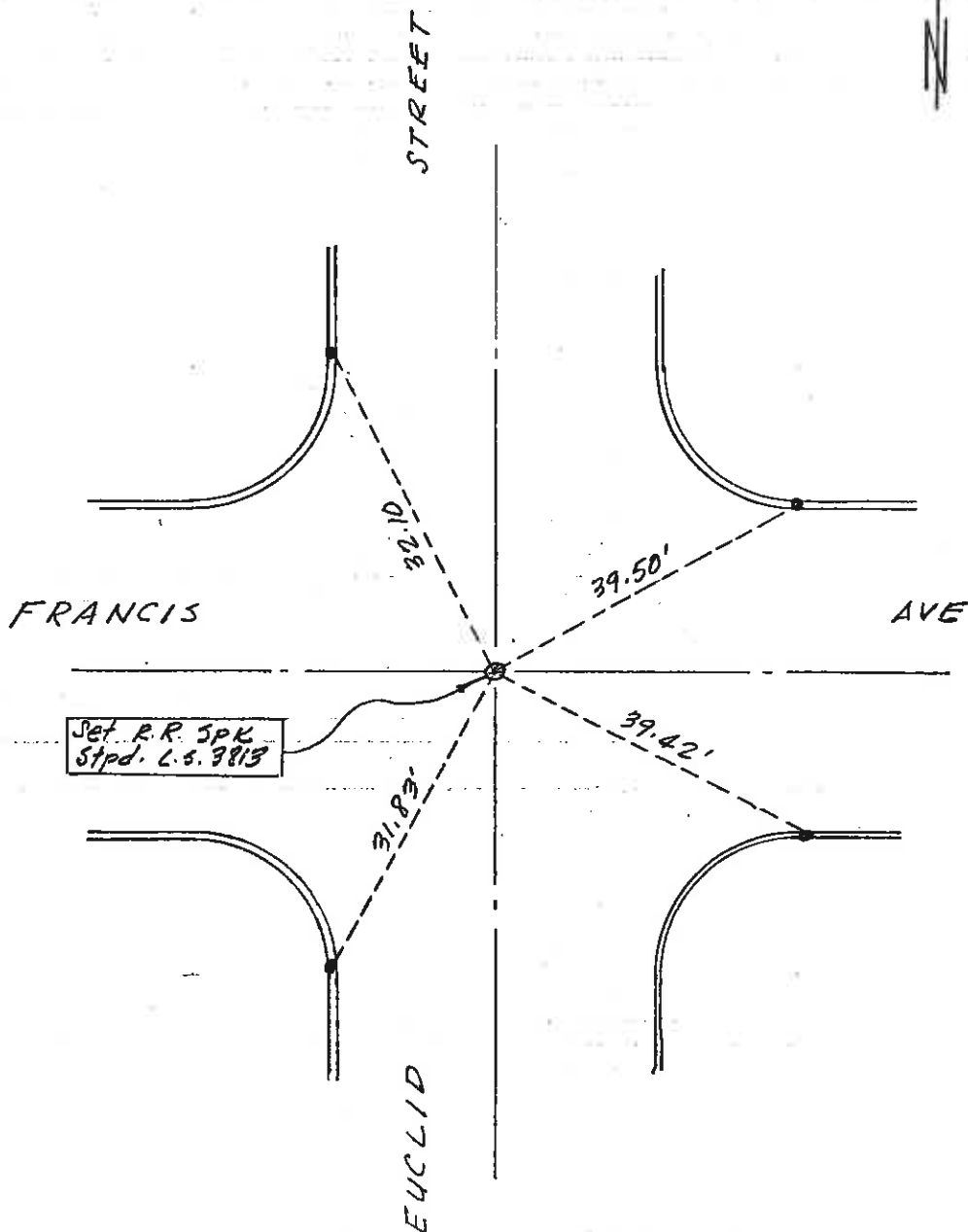

HAZEL ST. N&T. 0.10' North

LOIS ST. N&T. 0.14' North

EUCLID

B.M. #1 Bolt
in curb E.I. 28680

R=8.5'

60'

30'

30'

Nothing Set

R=10'

STREET

0+00

50.39'

0+00.16

Set P.K.

0+00.16

Set P.K.

39.70'

19.85'

19.85'

39.70'

19.85'

19.85'

0+27.40

0+27.11

R=7.5'

R=7.6'

This point not meant to be on E going south but is on prod. of E from North.

90° 18" Mea.

43.42'

40.76'

60'

30'

30'

QUEEN ~~WINTER~~ AVE. LA HABRA
TRANSIT LINE

59.90'

BVD.

State Highway 101
5' W&T 12" P.K. Ties

X in Conc. @ Greenwood

Set @ Frances

Bolt @ Florence

Bolt @ Erno



FROM
M.M.-E-3

Euclid Street
Hall & Foreman

April 30, 1968

2 of 9

Olive Avenue
pg. 3

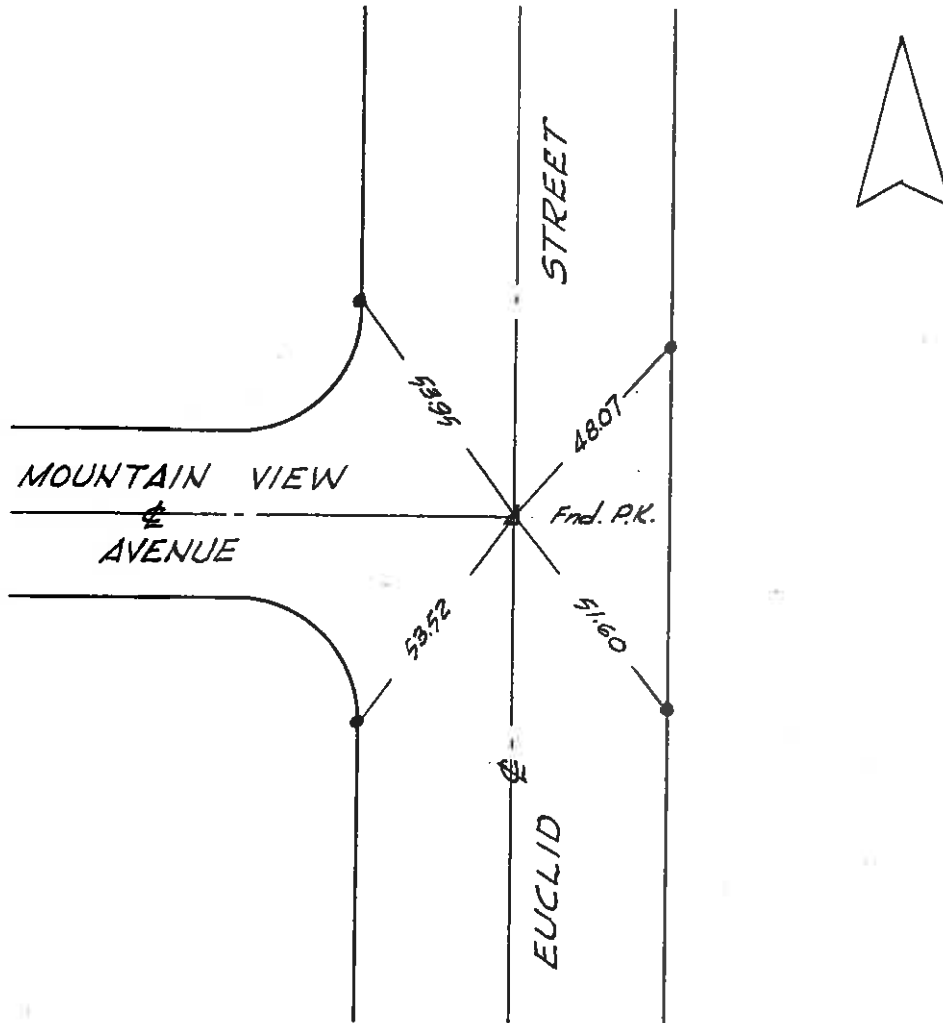

Ocean Avenue

SURVEY OF E TIES F. B. _____ Pg. _____
 SURVEY BY KENNETH A. WILCH & ASSOCI TR. No. 11098
 DATE 17, NOV. 1980
OLIVE AVENUE

80. CALIF. BLUE PRINT CO. -

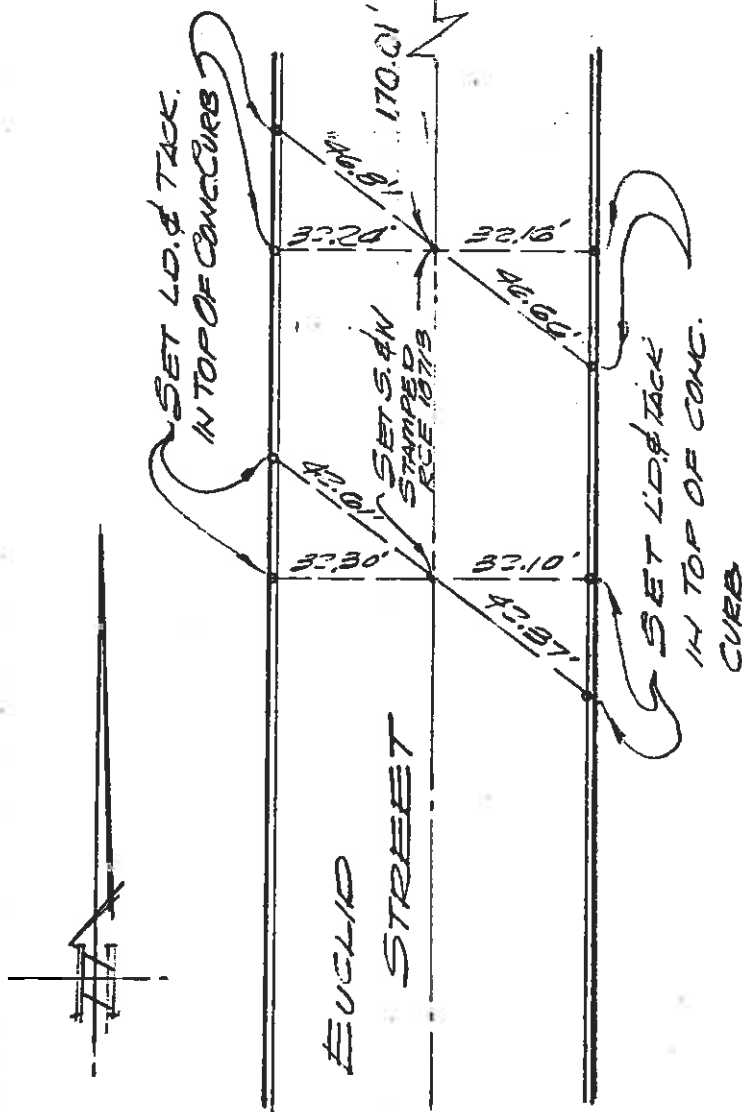

C 7 DENOTES
 RECORD DATA PER
 HALL & FOREMAN
 TIES DATED 4-30-68
 OBTAINED FROM
 CITY OF LA HABRA

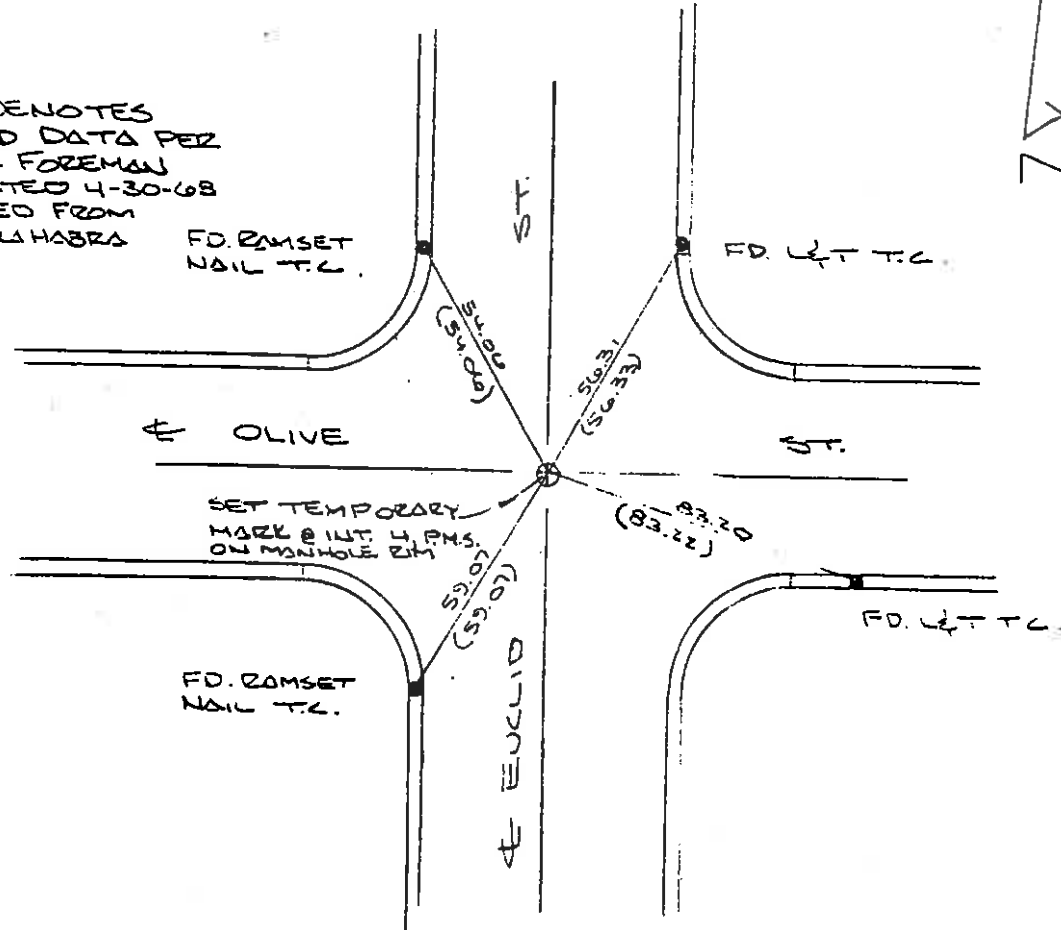

TICE ENGINEERING SERVICES

17611 Yorba Linda Blvd.
Yorba Linda, California 92686

JOB NO. 861005 SHT. 4 OF 4

PROJECT 2ND AVE. LA HABRA

DATE 3/10/87 BY D.W.

CITY OF LA HABRA CENTERLINE SECOND AVENUE TIES



NO SCALE

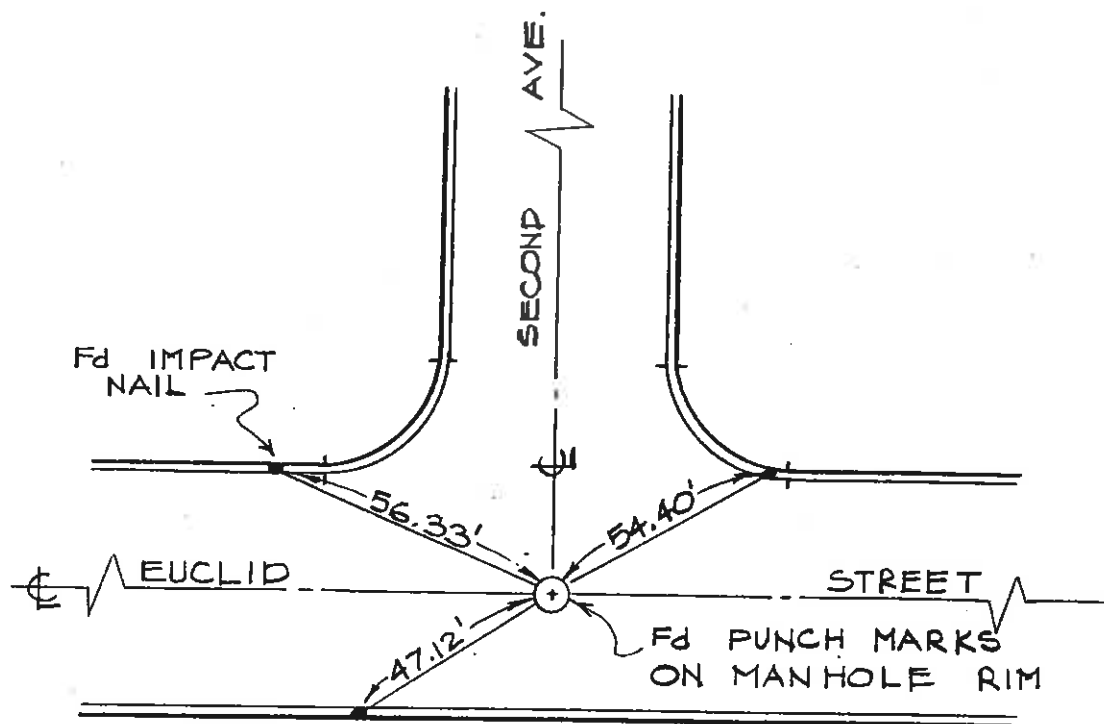

- SET LEAD AND BRASS NAIL IN TOP OF CURB UNLESS NOTED.

April 30, 1968



First Avenue
pg 6

Cut notches in new
manhole ring
(Fnd. notches in old
manhole ring)

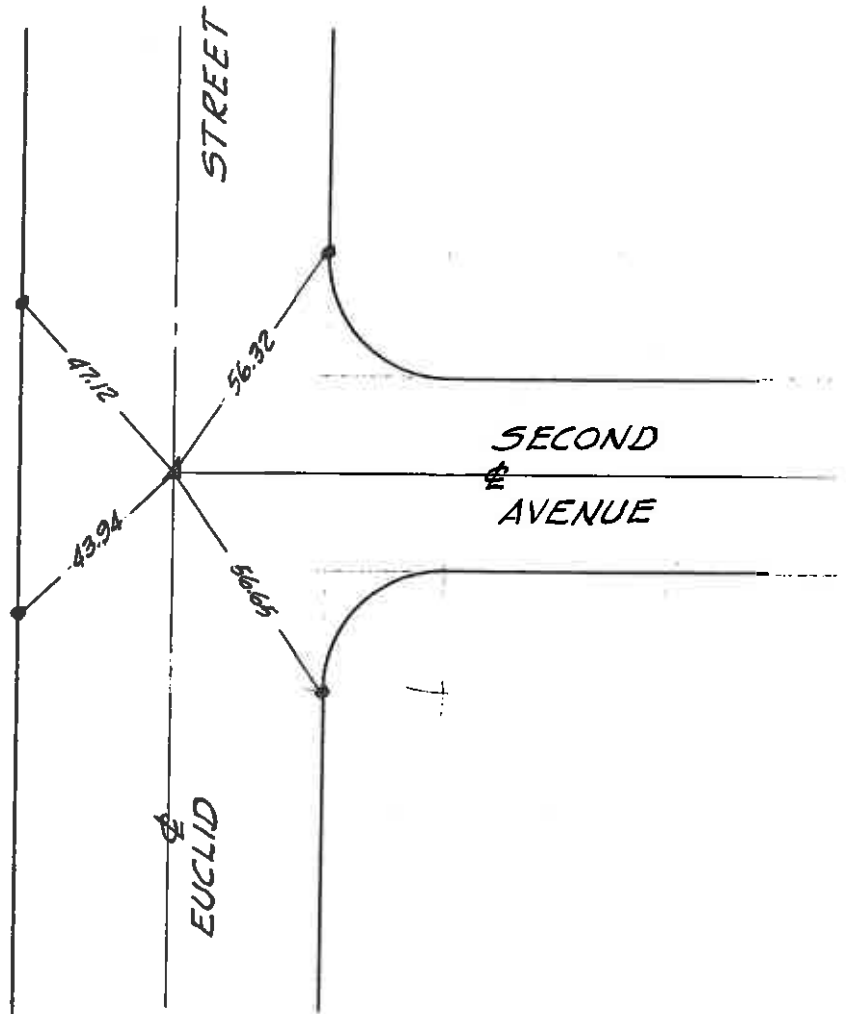

Electric Avenue
pg 4

LA HABRA BLVD & EUCLID ST. TIES

HILDEBRANDT

7-5-77

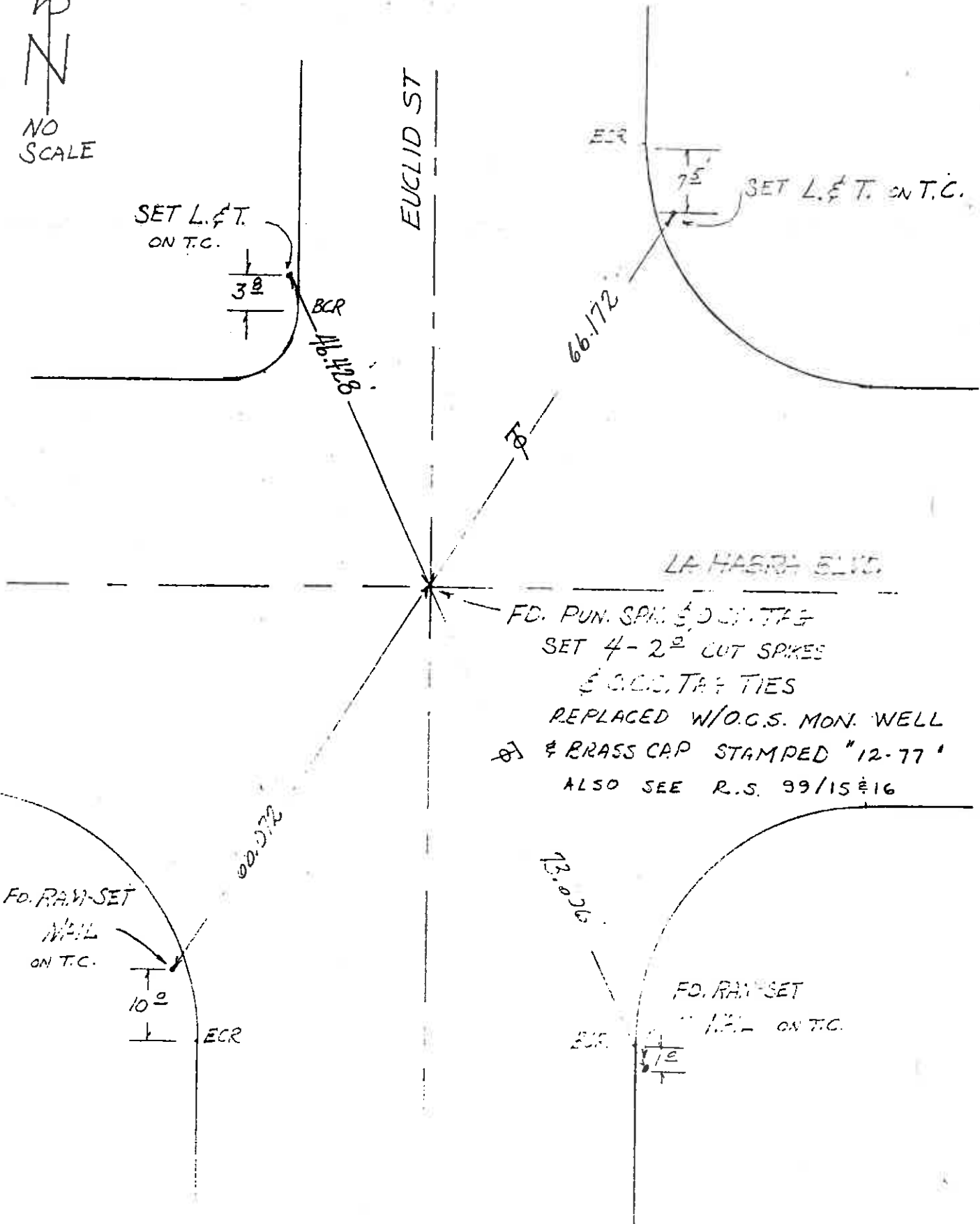

SET L. & T. ON T.C.

3 1/2

BCR

40.1428

ECR

7 1/2

SET L. & T. ON T.C.

66.172

LA HABRA BLVD

EUCLID ST

FD. PUN. SPIN. & D.C. TIES
SET 4-2" CUT SPIKES
& G.C.S. TIE TIES
REPLACED W/O.G.S. MON. WELL
& BRASS CAP STAMPED "12-77"
ALSO SEE R.S. 99/15 & 16

FD. RAN-SET

NAIL ON T.C.

10 00

ECR

60.072

FD. RAN-SET

NAIL ON T.C.

1 1/2

ECR

13.026

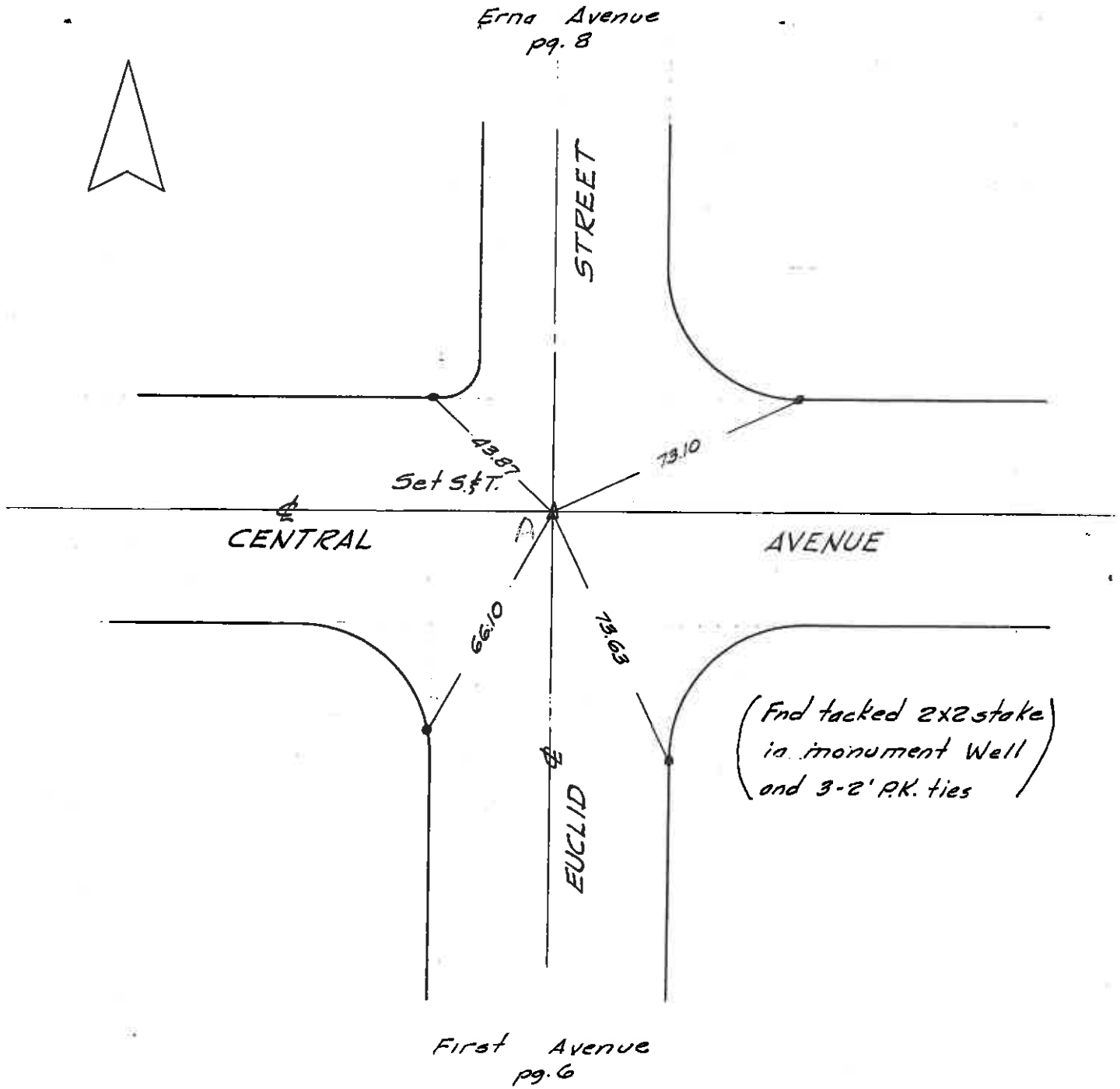

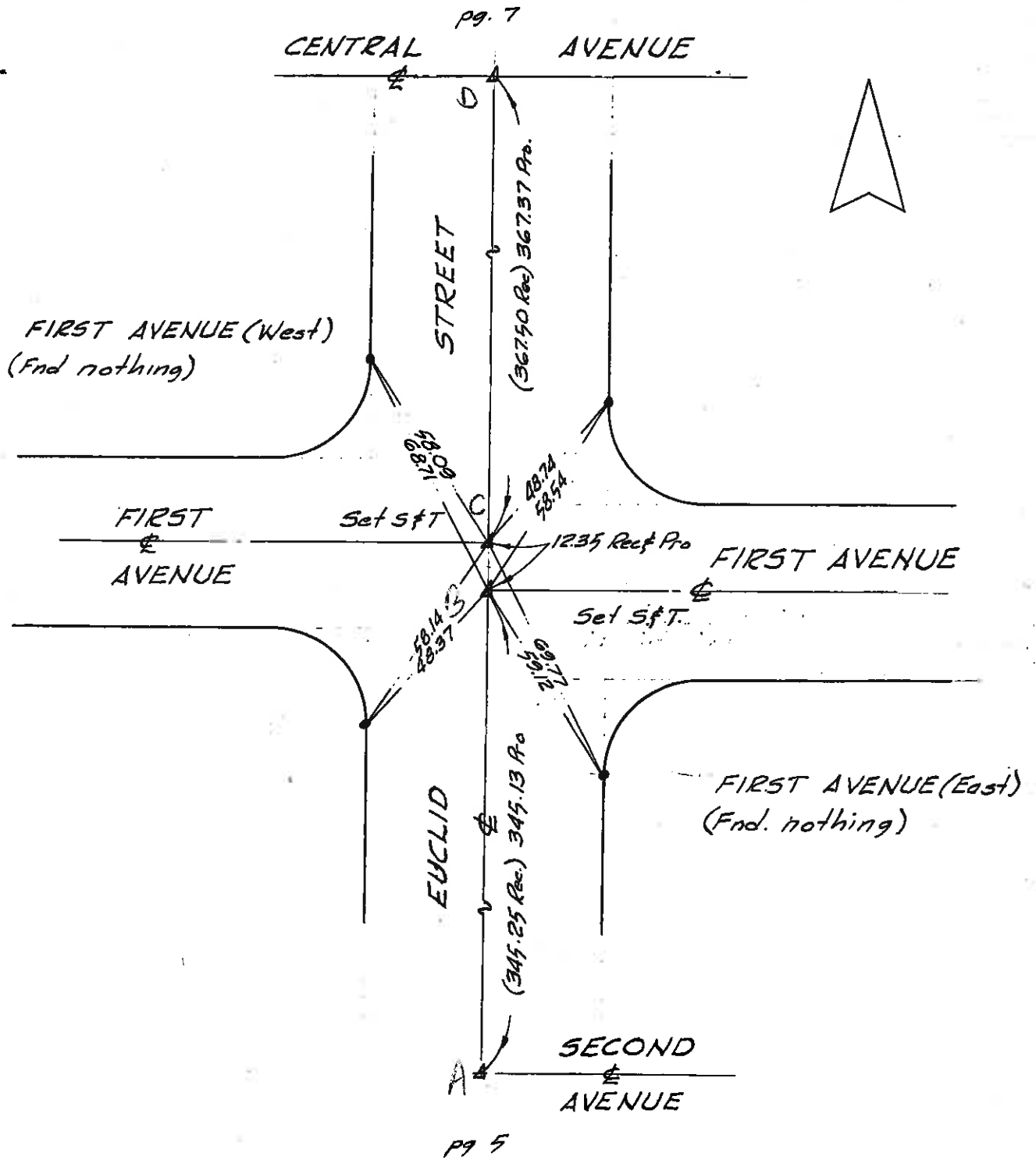

6-23-70
R.L. ADAMIS & PTY
G. MANSON

TIES AT
WHITTIER BLVD. AND
EUCLID AVE.

72 90/19
2727-2600-01
SUK RES 70-2-7

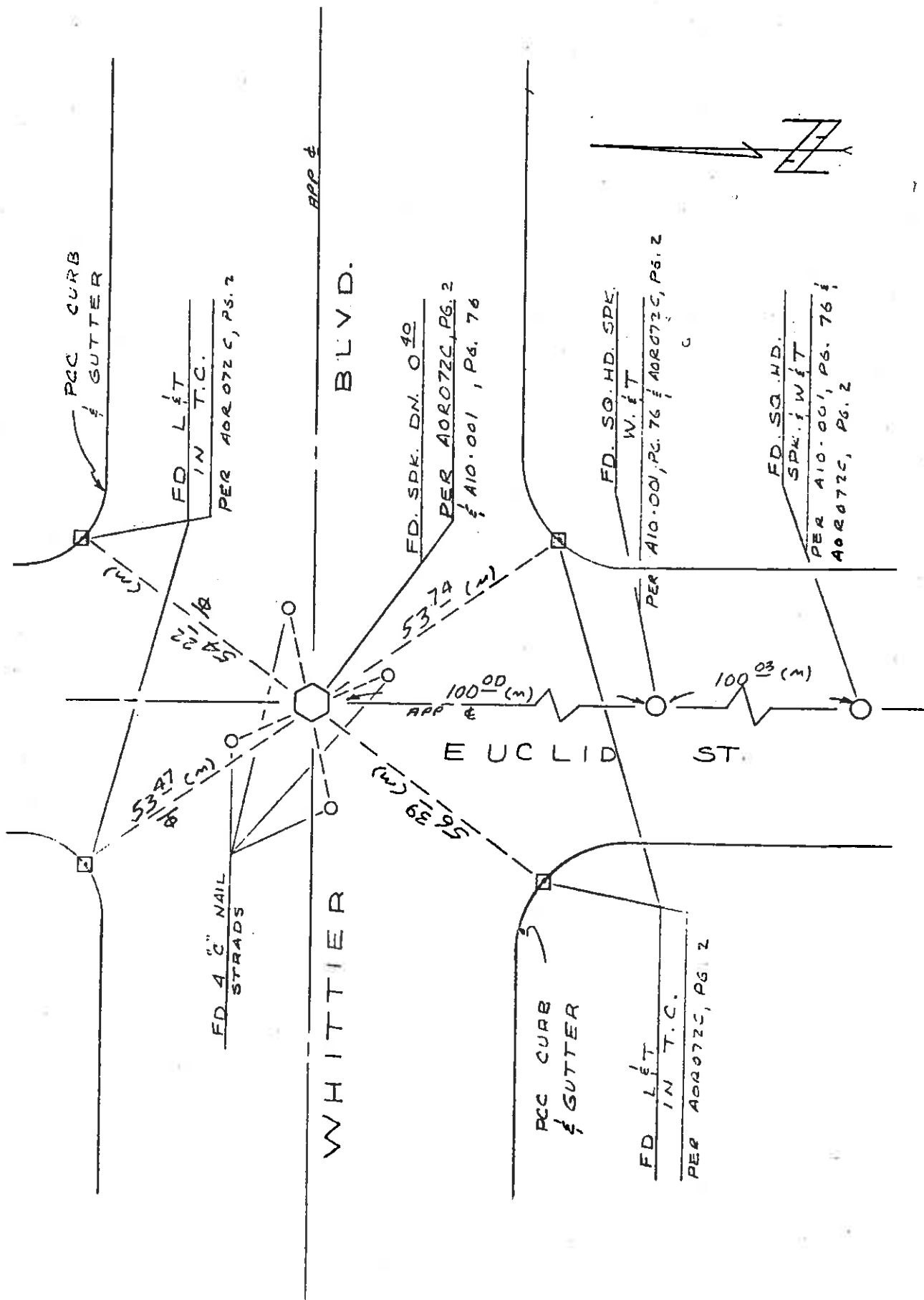

OKA 72 7.5/11.4
35743M

WHITTIER BLVD TIES PRIOR TO
RESURFACING

4.21.78
WINTER

PW

36

BLK 6448 MOD 95

REF. A10.001-5.76
A0R072C-19

78-066

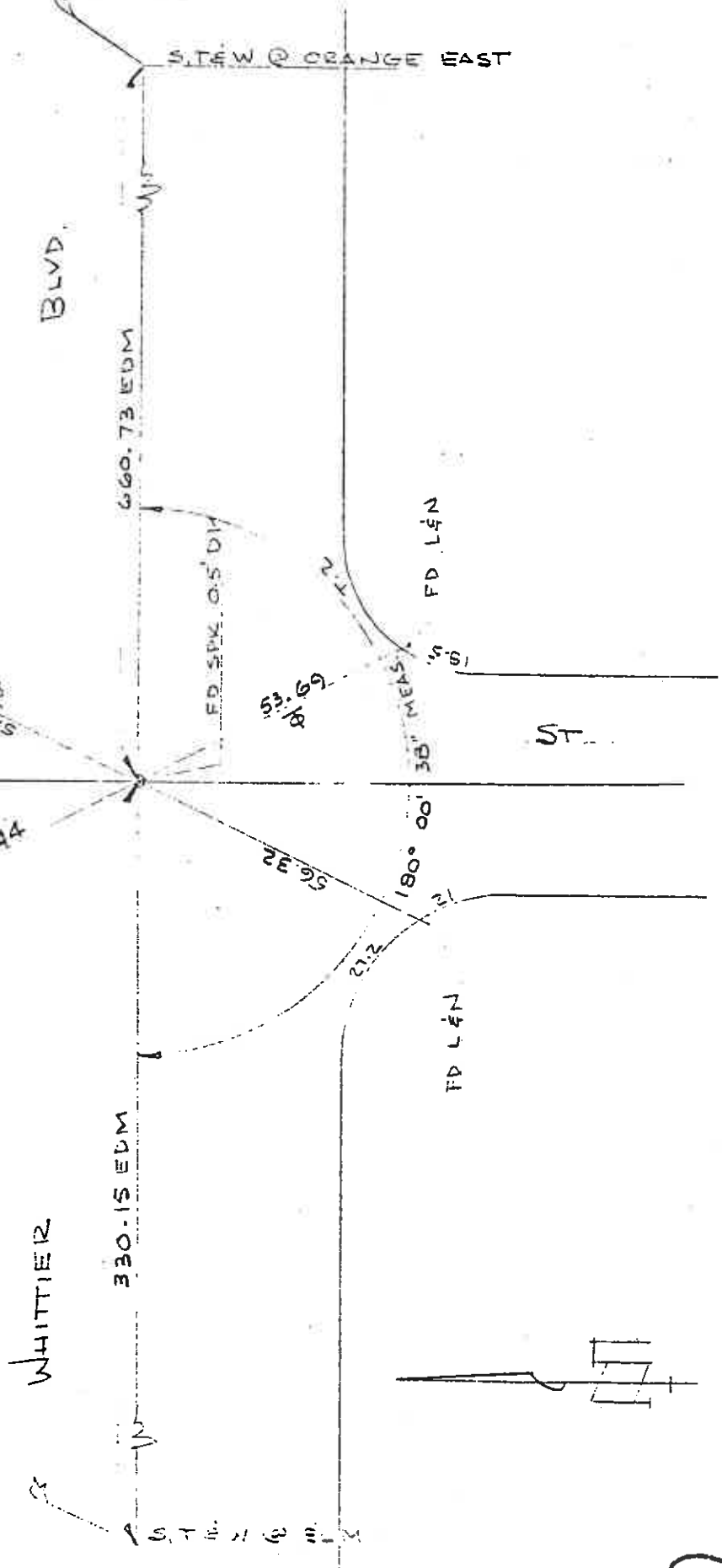

TO PG 10

TO PG 12

C011

(2)

ROBERT WADA & ASSOCIATES

699 SO. STATE COLLEGE BLVD., SUITE E, FULLERTON, CA 92631
(714) 992-5461

ROBERT M. WADA
LS 3090

CREW T. SUZUKI
G. NEWTON
G. NEGULESCU

JOB. NO. 1715
DATE 3-31-88
PAGE 1 OF 2

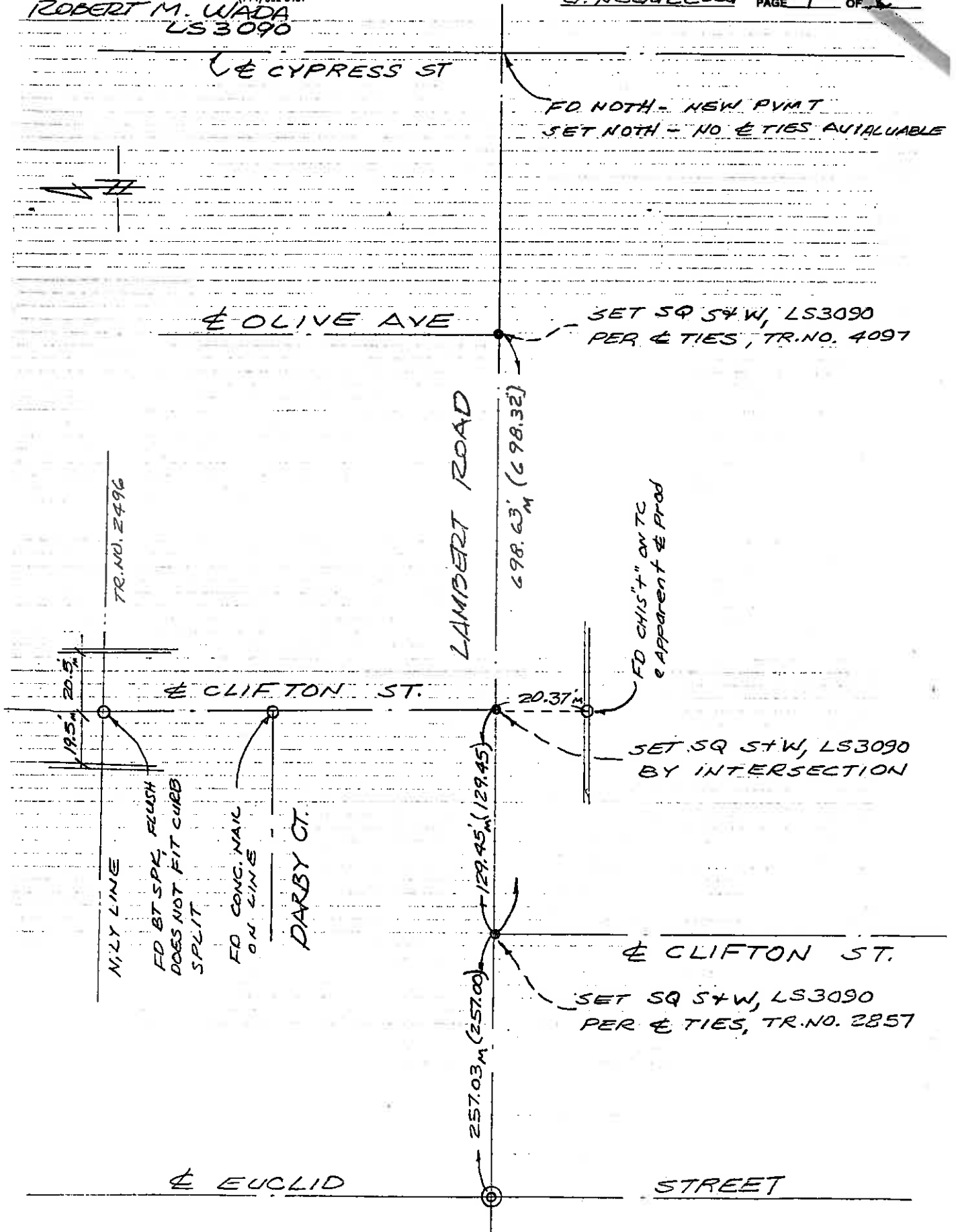

€ TIES - RE-SET INTERSECTIONS
OLIVE AVE & LAMBERT RD.
CLIFTON ST & LAMBERT RD - 2 INTERSECTIONS
CITY OF LA HARDA

Job 308A
& Ties

Fd. Bl. Str
pot

169.72 ENCLID
STREET

24.28
0.2 s. of PCR

54
241

34.32

22.5

23.54

54
500
54
31

70.

20.30
GROSS
A

59.49

17.75

54
500
54
31

54
241

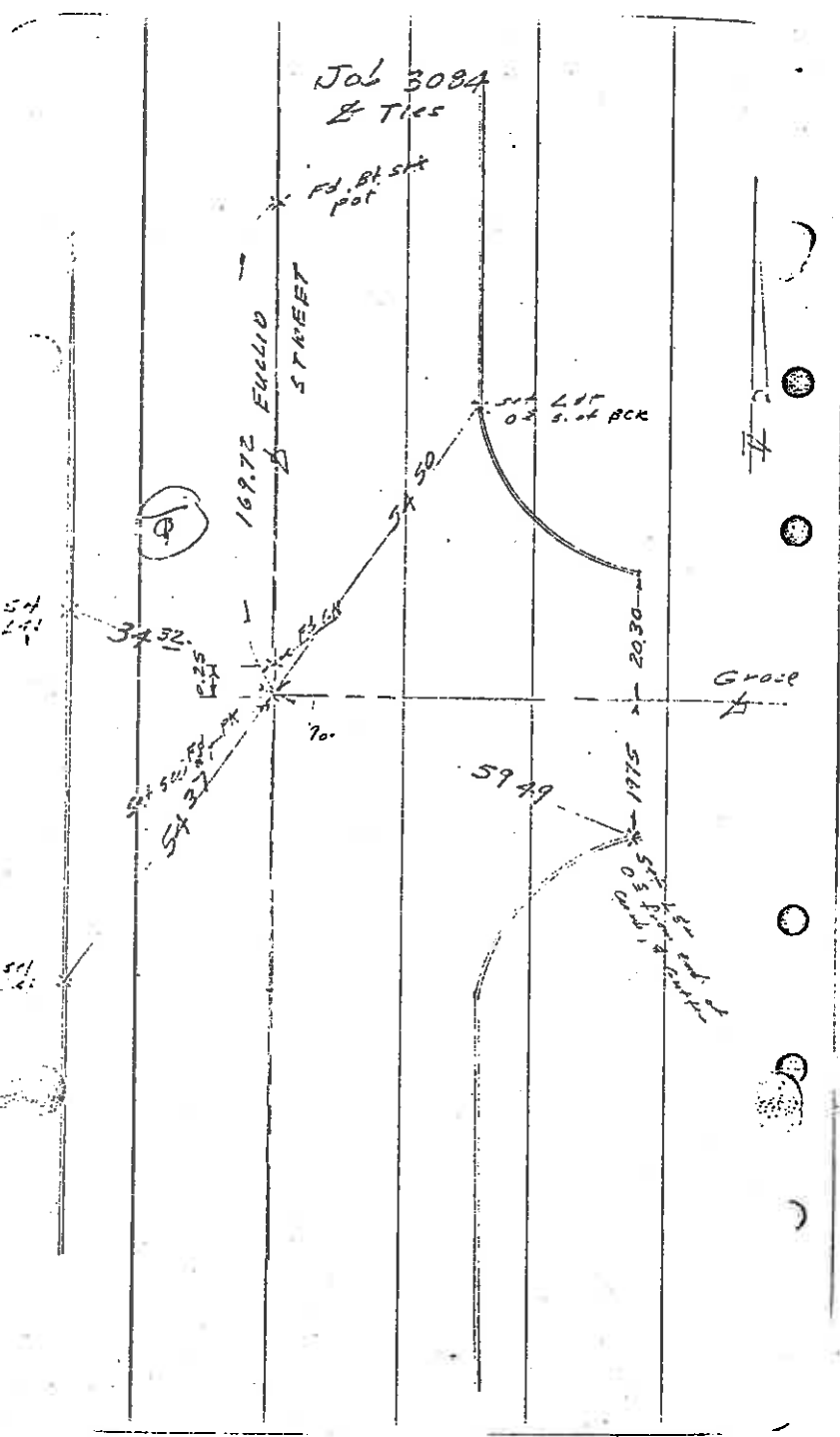

Job 3084
& TIPS

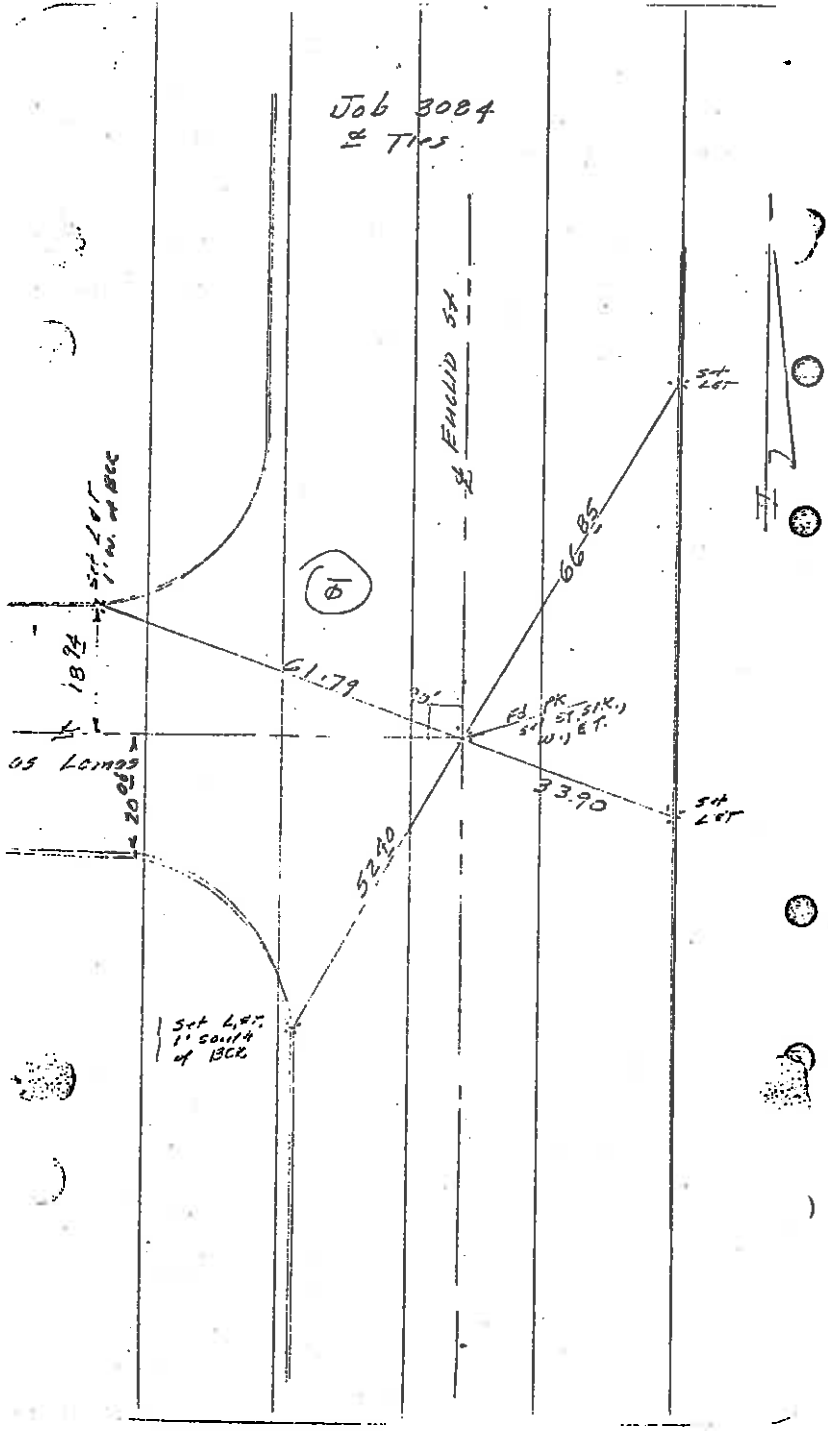

Halsworn
Ellison

Job-3084
& ties

Dec. 9 1968
overcast T=68

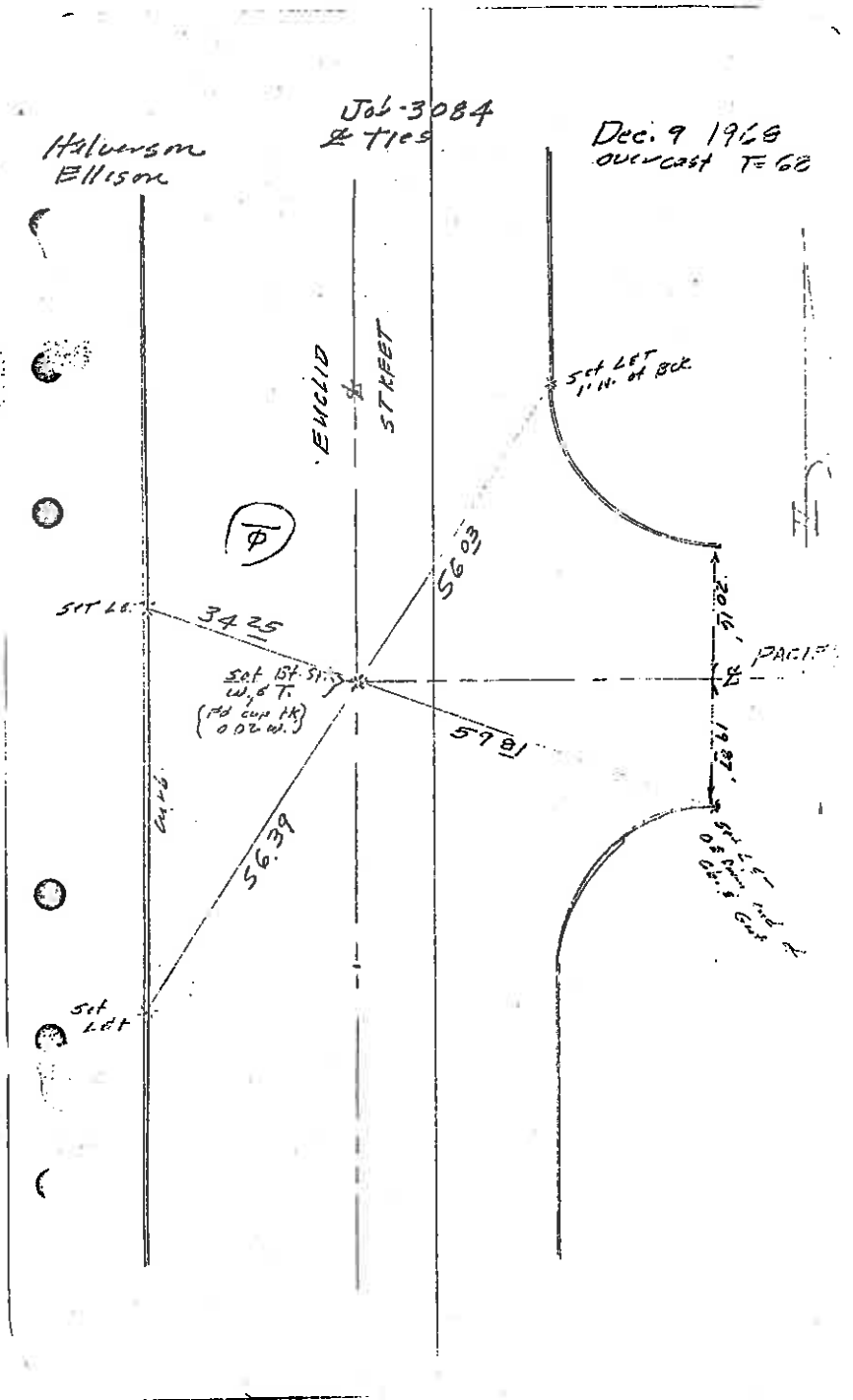

Holmerson
Ellison

Dec. 11, 1968
Ply city To GS

Job 3084
Survey

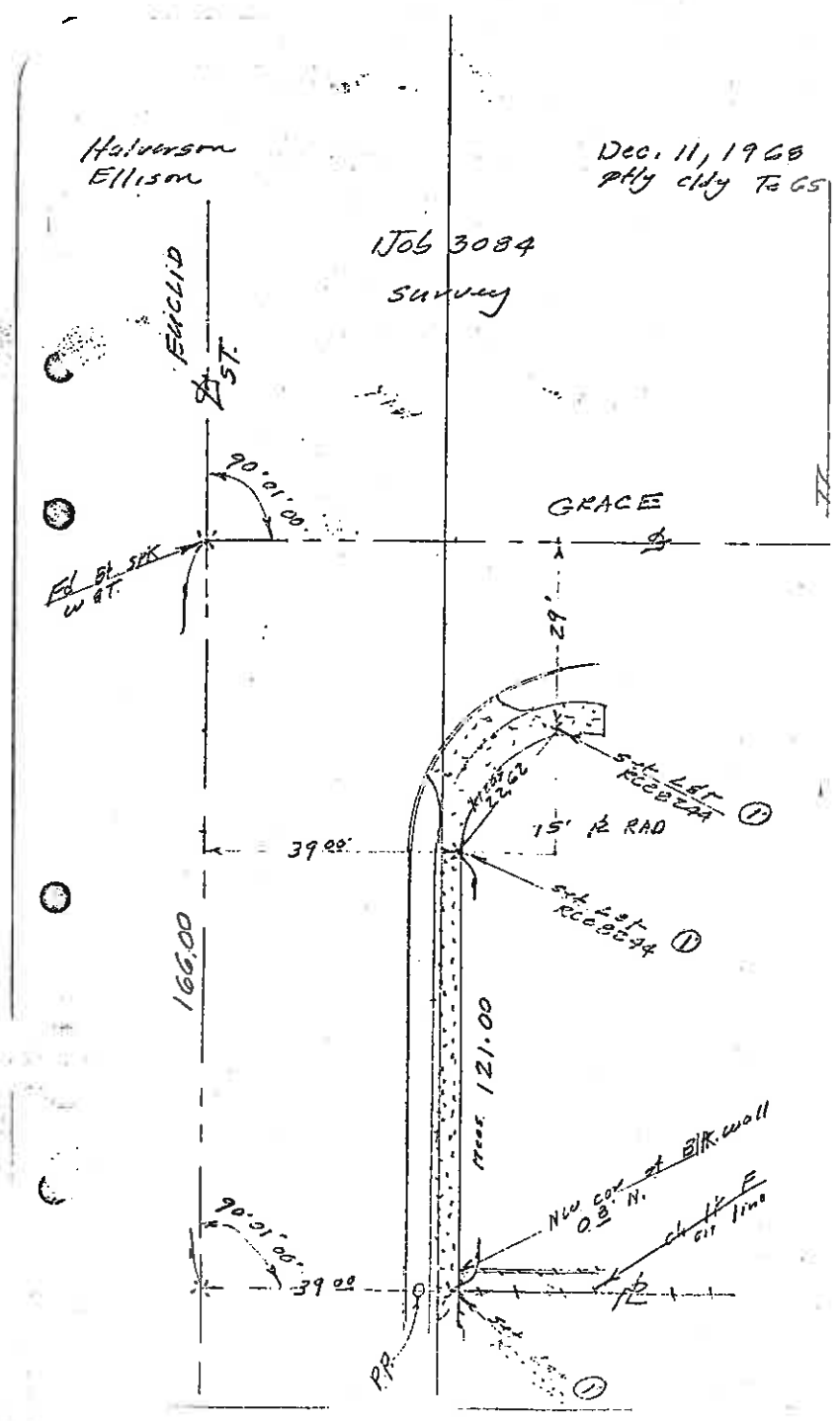

Job 3089
& TICS

Dec. 9, 1963
Clearing = 62.

glenside
Ellison

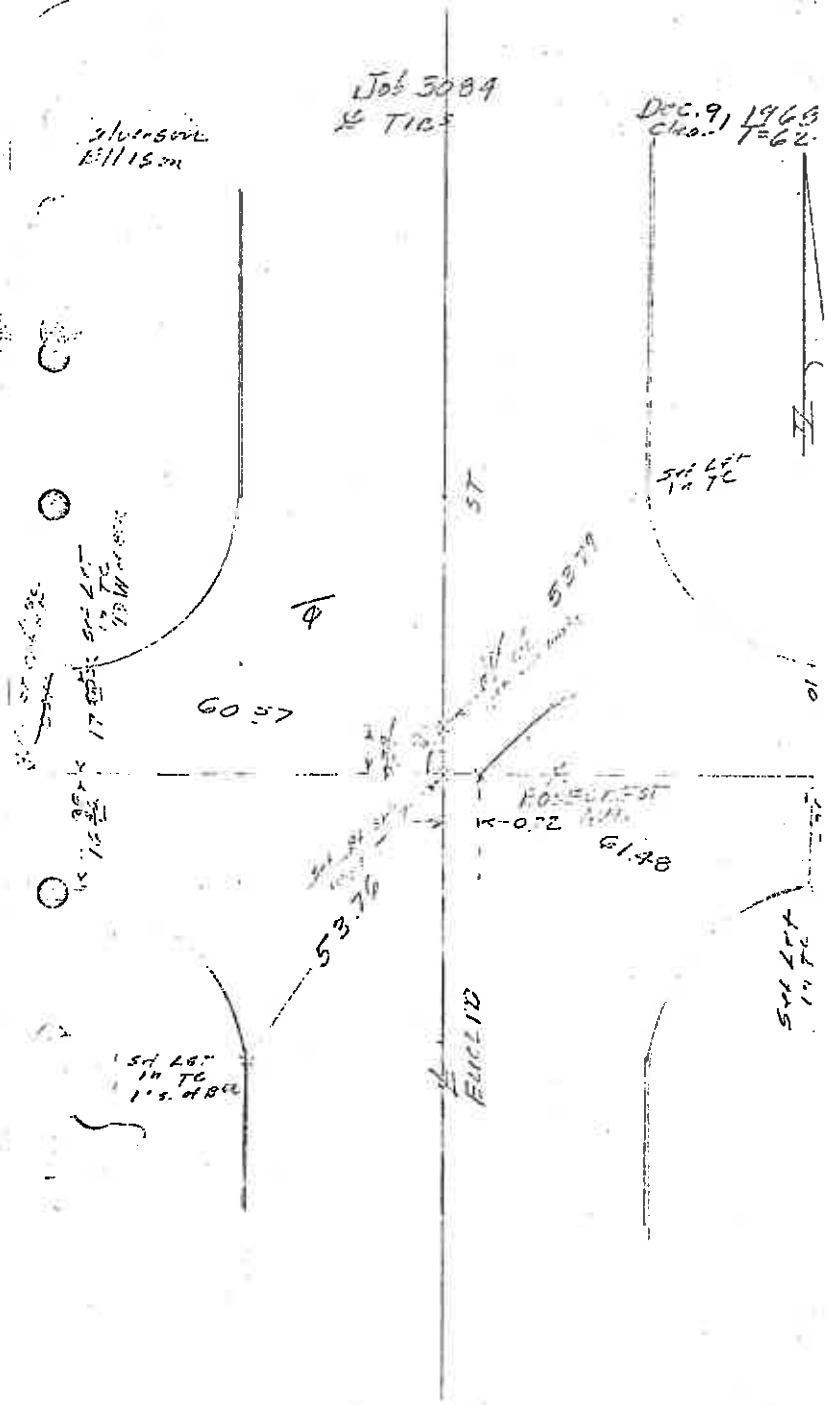

Holmerson
Ellison

Job 3084
& Ties

DEC 9, 1968
Drawn by GB

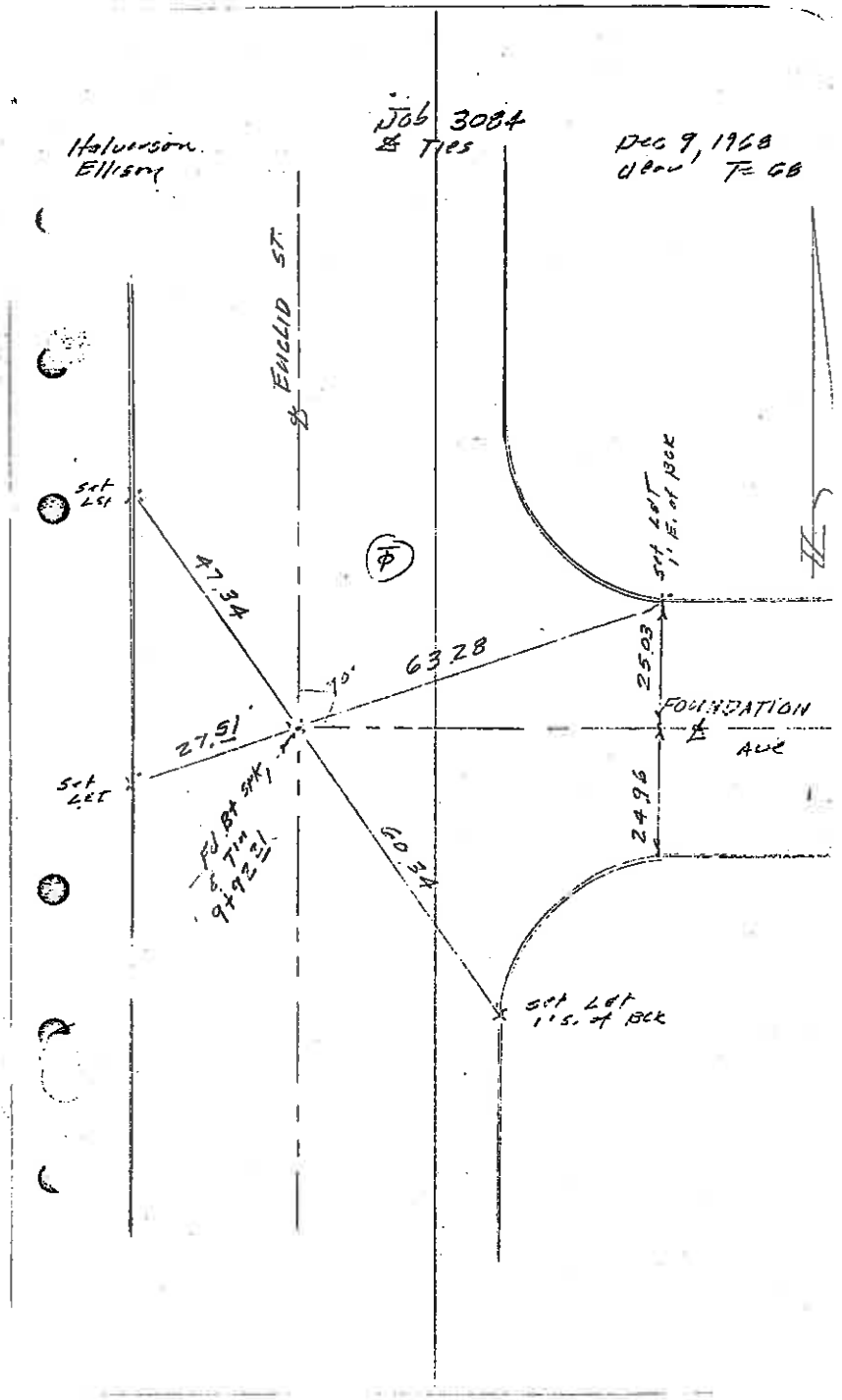

Job 3094
Z TMS

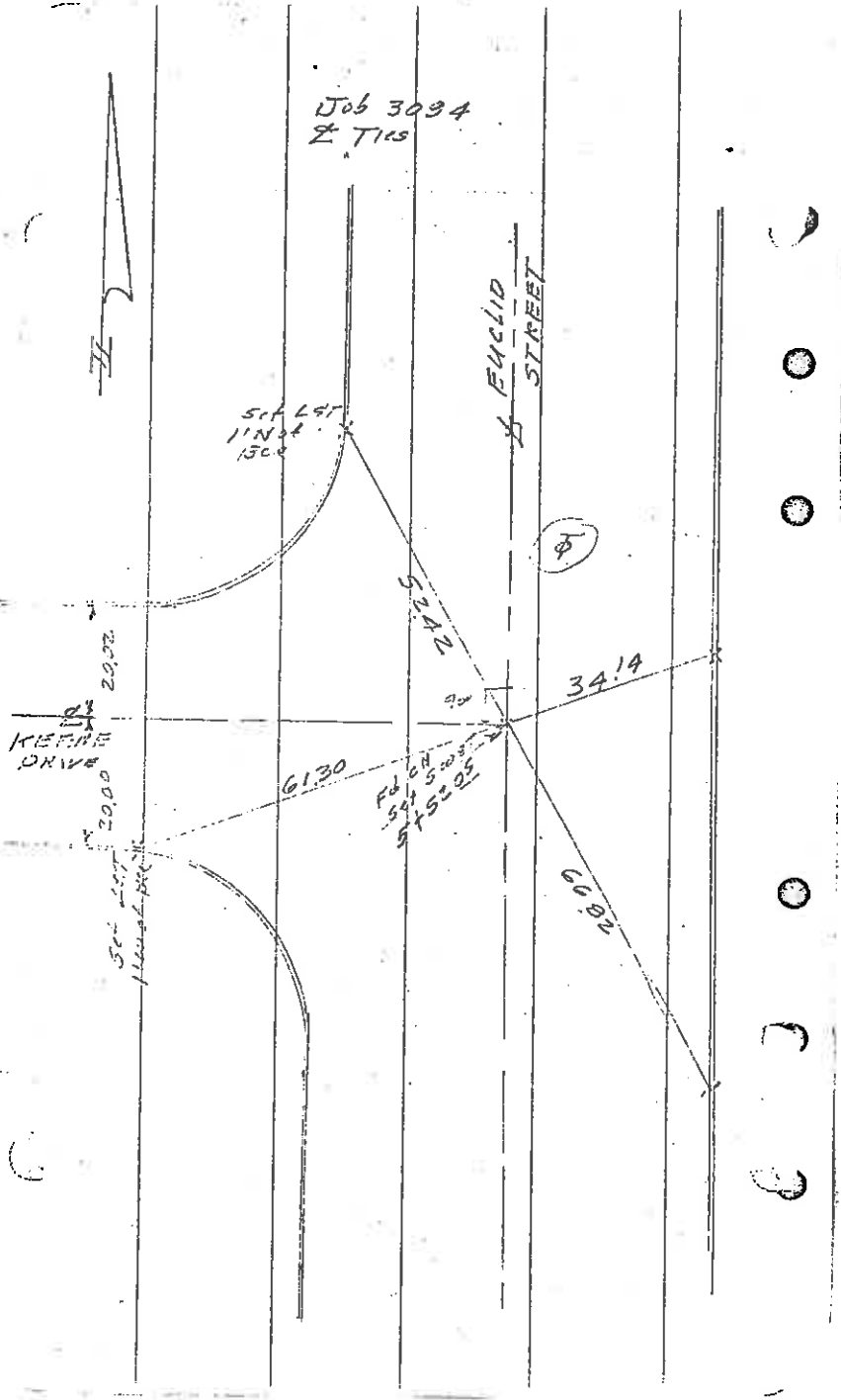

Hampson
Ellison

Job 3084
& Time

Dec. 9, 1963
oldg T-69

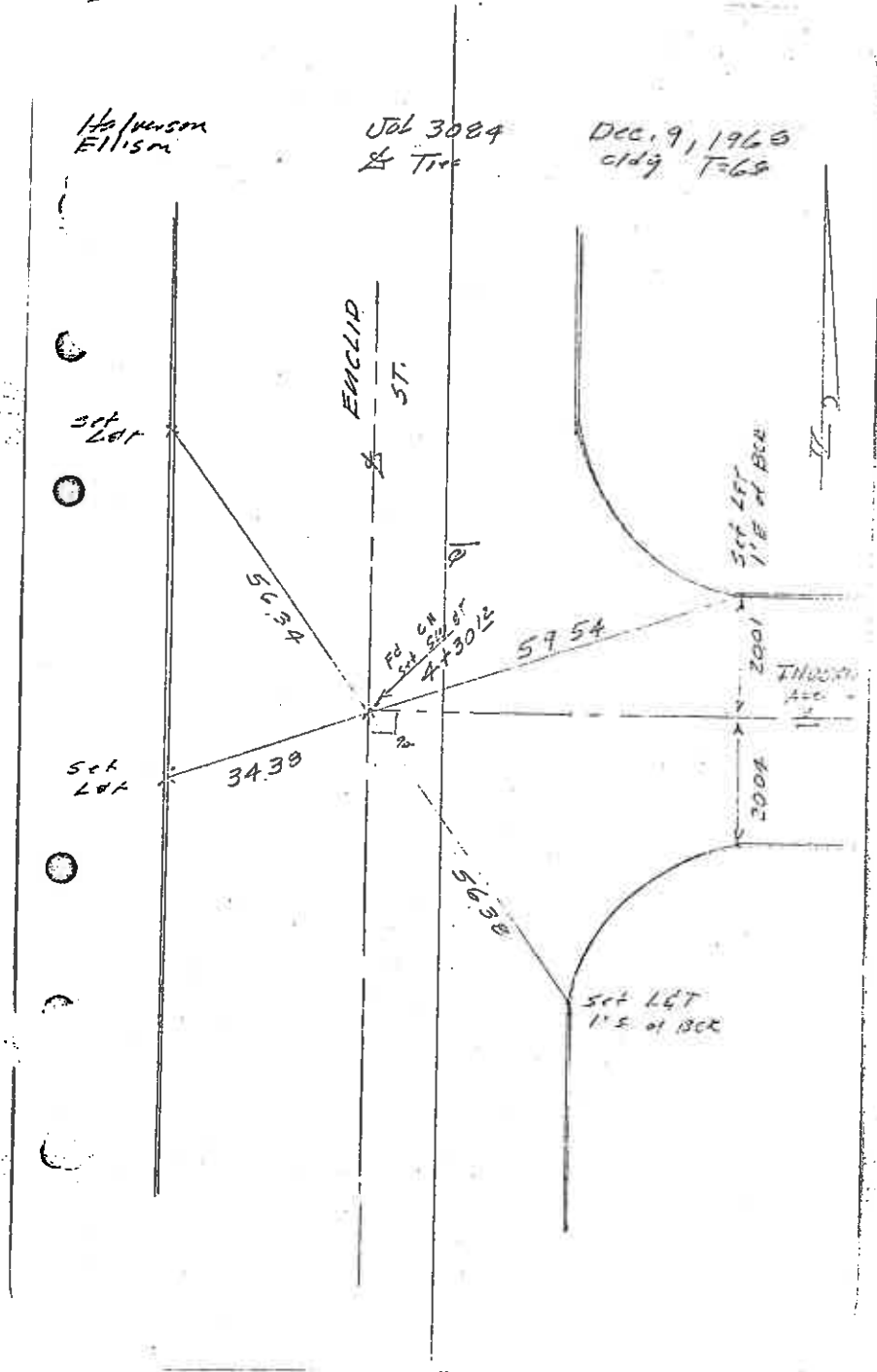

CANAS

6.173

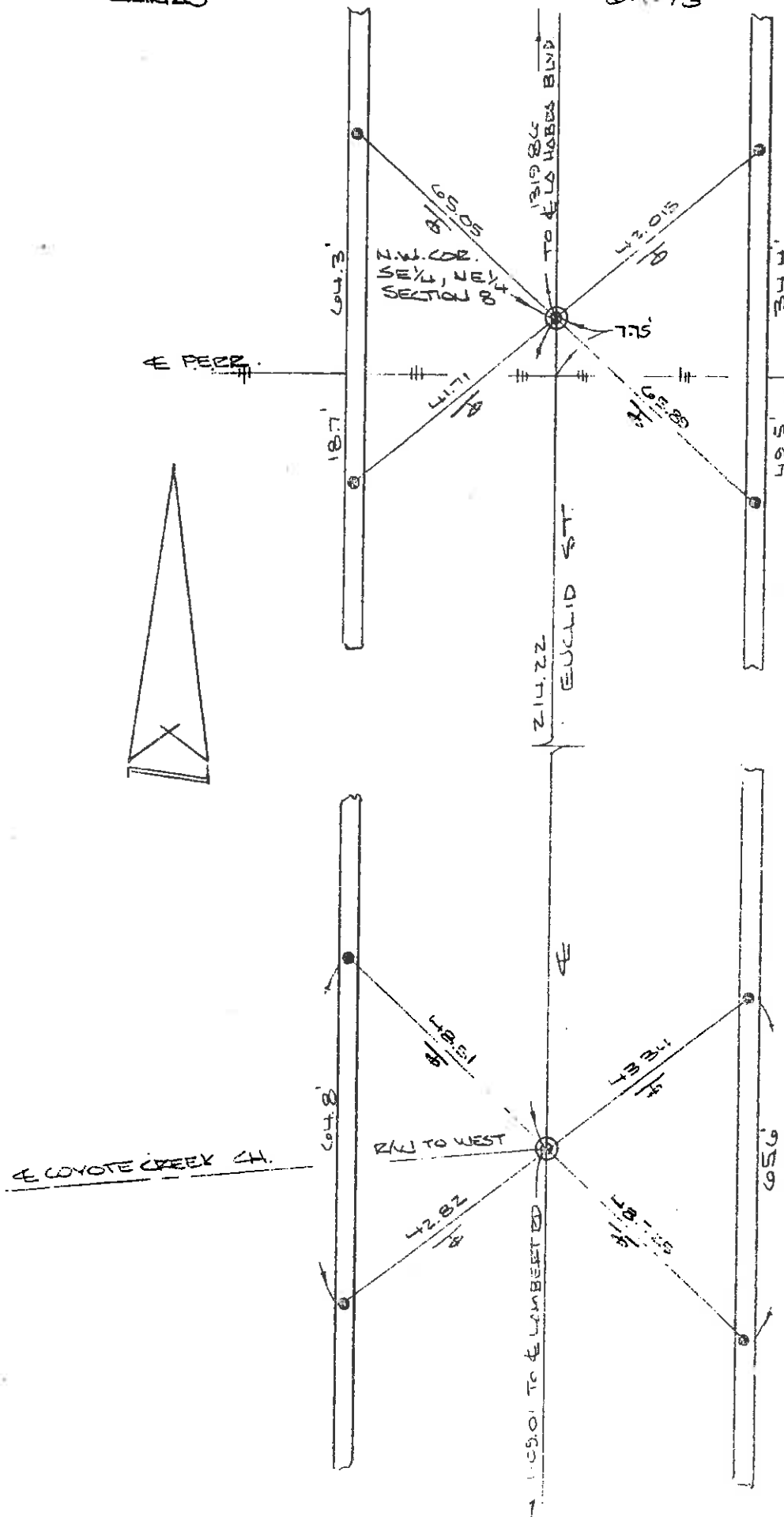

DENOTES

⊙ SET PUN SPK. & OCS TAG. ON PAVED SURF. W/4-2" PUN SPK. TIES

● SET LEAD E OCS TAG. ON T.C.

LA HABRA AVE.

CENTERLINE DATA FOR
IMPROVEMENT PLANS IN
THE CITY OF LA HABRA

THOMSEN ENGINEERING, INC.

DEC. 1965 JN. 2550 SCALE 1"=100'

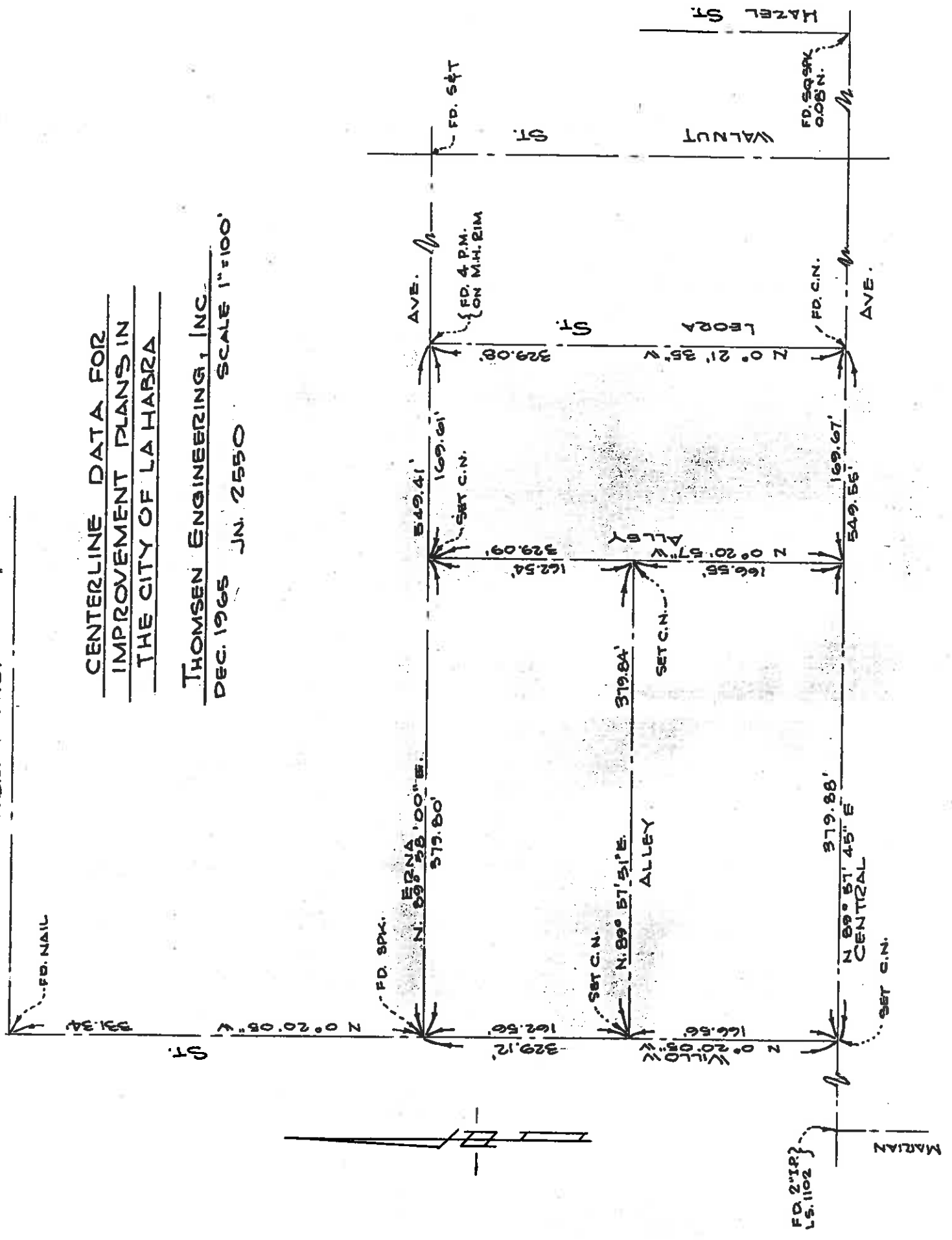
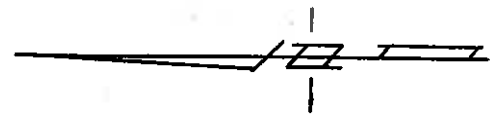

JOB NO. _____

SURVEY NOTES

FIELD PAGE

TO PAGE

Lambert Rd.

2400

5111/11/11

5111/11/11
Sub on Plot 1, 2, 3, 4, 5, 6, 7, 8, 9, 10, 11, 12, 13, 14, 15, 16, 17, 18, 19, 20, 21, 22, 23, 24, 25, 26, 27, 28, 29, 30, 31, 32, 33, 34, 35, 36, 37, 38, 39, 40, 41, 42, 43, 44, 45, 46, 47, 48, 49, 50, 51, 52, 53, 54, 55, 56, 57, 58, 59, 60, 61, 62, 63, 64, 65, 66, 67, 68, 69, 70, 71, 72, 73, 74, 75, 76, 77, 78, 79, 80, 81, 82, 83, 84, 85, 86, 87, 88, 89, 90, 91, 92, 93, 94, 95, 96, 97, 98, 99, 100

5111/11/11

5111/11/11

5111/11/11

5111/11/11

5111/11/11

5111/11/11

5111/11/11

5111/11/11

5111/11/11

5111/11/11

5111/11/11

5111/11/11

5111/11/11

5111/11/11

5111/11/11

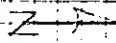

TO PAGE

WILSON & ASSOCIATES

DATE 11-27-74

CHECKED BY DATE

SURVEY BY B. King